The Fort Wayne Sentinel.

ESTABLISHED 1833. TUESDAY EVENING, FEBRUARY, 1, 1887. PRICE THREE CENTS

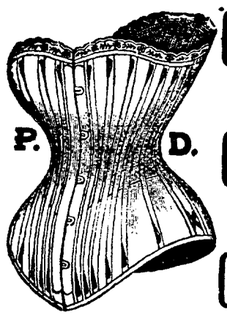

Corsets.
Corsets.
Corsets.

The Best
ASSORTMENT
—IN THE—
CITY AND AT THE
LOWEST PRICES!

GEORGE DEWALD & CO.

Cor. Calhoun & Columbia

A Brutal Murder.

SCHENECTADY, N. Y., Feb. 1 —The mangled body of Thomas Moblie, an old man, was found in Edward Zeth's house on Yates street, this morning. It is supposed Zeth killed Moblie with a hatchet, which was found in the room. Zeth has been arrested. He is evidently suffering from the effects of a prolonged debauch.

The Church Has Nothing to Do With It.

CINCINNATI, O., Feb. 1.—Archbishop Elder authorizes the statement that the Catholic church is in no way responsible for the organization of the theatrical company to gather money to aid in paying Archbishop Purcell's debts, nor does he in any manner sanction any such a scheme.

A Bishop Appointed.

CINCINNATI, , Feb. 1.—A Rome correspondent sends a cable dispatch saying: "Rev. Matthew Harkins, of St. James church, Boston, was this morning appointed bishop of Providence, Rhode Island, by Pope Leo XIII.

A Defaulter Returns.

MONTREAL, Feb. 1.—J. F. Hoke, the Peoria bank defaulter, will leave here to-day in charge of Detective Hitchcock, of Peoria.

The Weather.

WASHINGTON, Feb. 1.—Following are the weather indications:

Indiana and Michigan, generally fair weather, warmer.

JOHN SCHIER, the aged watchman of a Louisville furniture factory, fell on the ice on a recent cold night and broke his thigh. He tired himself out shouting, but no one came, and he was in a fair way to freeze to death, when J. L. Eshman's two Newfoundland dogs ran up. Schier had played with them since they were puppies, and they were glad to see him and were ready for a frolic; but when their friend didn't get up they at once knew something was wrong. First they howled long and mournfully; then they dashed away, ran to their master's house, and awakened him by their barking and scratching. He knew their intelligence, and followed them to where the old man lay insensible. He carried him to the factory office, summoned a surgeon by telephone, and while the doctor reduced the fracture the two dogs stood on the outside of the office with their fore-feet on the window-sill and watched him through the window.

Keep Dr. Bull's Cough Syrup at home. Physicians prescribe it. Thousands take it. Price, 25 cts.

Mr. Henry Mylander, a well known tailor of Baltimere writes: "I do not hesitate to pronounce Salvation Oil a most excellent liniment."

Oranges and Lemons Down.

Sweet Valencia oranges, dozen 10 and 20c.
Choice lemons, doz., 20c.
LargeFlorida oranges, dozen, 35c.
Malaga grapes, per lb., 18c.
FRUIT HOUSE.

No Sighing Here.

Ladies' High Button Arctics	$1.00
Ladies' Fleece Lined Rubbers	35
Ladi s' Good Rubbers	25
Ladies' Warm Felt Slippers	35

Cheapest Shoe Store in Indiana.
MASSACHUSETTS SHOE STORE
3 Keystone Block.

WAR BREWING.

The Canadians Arming and Preparing for a Fight.

NEW YORK, Feb. 1.—A Buffalo special says at various points through lower Canada are enough men to furnish a standing army of 5,000 at an hour's notice. The excitement is great and through all the lower peninsula the militia is getting ready for active service.

The *Tribune*, in a leading editorial, deprecates the newspaper talk about the defenseless condition of our sea-coast in case of war against Great Britain and says the United States is in a better condition for war than England. If England burned our coast towns we could retaliate by burning Canadian towns, besides we would be united, while England would have the Irish trouble augmented. The Irish would not take up arms against the United States and England would face the prospect of the loss of Canada and Ireland.

THE SECRETARYSHIP.

A Rumor Afloat That Either Scott or Fairchilds Will Succeed Manning.

WASHINGTON, Feb. 1.—There is a rumor that Mr. Pendleton's return from his post at Berlin is due to the president's desire to offer him the secretaryship of the treasury. Little credit is given to the report, but there is still the best reasons for believing that either Mr. Scott or Mr. Fairchilds will be Mr. Manning's successor. Against the appointment of Mr. Pendleton, is urged his financial record, which has not at all times been as clean with regard to soft money as the present administration might be supposed to desire.

NEW YORK, Feb. 1.—A gentleman with close relations to the administration says that Hon. George H. Pendleton was sent for and that he does not yet know for what purpose. This fact strengthens the opinion in political circles that Mr. Pendelton will be tendered a cabinet position.

GONE WRONG.

A Bank Clerk Seeks Safety in Flight From His Creditors.

BALTIMORE, Feb. 1 —John D. Liste, discount clerk of the First National bank of this city, is defaulter to the amount of $8,000. Though the investigation is not completed, the amount of cash that disappeared with him was $3,500, and it is said he has deceived the national bank examiner by substituting forged notes, which he destroyed as soon as the examination was completed. Liste left his home, about twenty miles from the city, on Saturday morning, since which time he has not been seen by his family.

A CONSOLIDATION

Of Three Railroads is Being Considered, to Take Effect August 1.

CHICAGO, Feb. 1.—A special from Springfield, Ohio, says: "It is stated here that the Indianapolis, Bloomington and Western, the Cleveland Sandusky and Cincinnati, and the Columbus and Springfield railroads will be consolidated into one system about August 1. The system will, it is said, embrace the Ohio Southern road.

GROWING SERIOUS.

The Strike of Coal Handlers Spreading to Other Industries.

LOWELL, Mass., Feb. 1.—The coal handlers and longshoremen strike in New York seriously effects business in this city. If it continues much longer the loss to the mercantile and manufacturing industries will be disastrous.

NEW YORK, Feb. 1.—The extension of the strike to the freight handlers on the railroad piers in New York is the most serious blow to commerce that union men have struck. The effect of it on the Jersey Central was an almost complete suspension of business. The next move on the part of the strikers will be to induce the train men to come out and thus tie up the railroads centering on the Jersey Shore. There is talk of getting the deck hands and firemen on the ferry boats to join the strikers, but these men are adverse to such a course.

1 p. m.—The freight handlers of the Pennsylvania railroad piers 4, 5 and 6, north river, struck at 1 p. m.

2 p. m.—The freight handlers on the Lehigh Valley railroad at pier 2, North river, numbering 150 men, have struck.

WASHINGTON.

The Proceedings in Both Houses of Congress To-day.

WASHINGTON, Feb. 1.—A message from the president was laid before the senate, vetoing the bill granting a pension to Mrs. Margaret Dunlap, of Missouri. The ground of objection being that the death, for which a pension is given, was not caused in a line of duty, but in a quarrel with a comrade. Referred to the committee on pensions.

The decrease of the public debt for the month of Jan. is $9,750,000.

The president has appointed Thodore Cook, of Ohio; Thaddeus C. Pound, of Wisconsin, and George Stoneman a committee to examine sixty miles of railroad and telegraph line constructed by the Central Pacific Railroad company, extending northerly from the town of Delta, Cal.

HOUSE.

Mr. Herbert, from the committee on naval affairs, reported the naval appropriation bill. Referred to the committee of the whole.

Mr. Lovering, from the committee on invalid pensions, reported a bill granting a pension to Walt Whiteman. Private calendar.

Mr. Tonebee, of New York, from the some committee, reported adversely on the senate bills granting pensions to widows of General Logan and General Blair. Private calendar.

GENERAL AND PERSONAL.

Secretary Manning and Treasurer Jordan will leave the treasury department about the first of May. It is believed that Congressman W. L. Scott, of Erie, will be Manning's successor.

News from Eastport, Me., says that Canadiann fishing boats, protected by the cruiser Middleton, followed the herring to the American coast and proceeded with their work, insolently taunting the Americans with their helpless condition.

The government has passed the bill for the government of Yellowstone national park, vesting its control and regulation in a board of commissioners, with power to punish trespassers. [illegible] miles of the north end of the park [illegible] off, but its eastern and western [illegible] tended.

The postoffice bill has passed [illegible] house.

The house rules have been so amended as to admit to the floor such ex-members as are not interested personally, nor as attorneys or agents, in any claim or bill pending before congress.

Acting Secretary Fairchild has declared a final dividend of 5 per cent. in favor of the creditors of the world's exposition at New Orleans, payable out of the appropriation of $335,000 made by congress in aid of the exposition.

Pension Commissioner Black has issued a circular, announcing that only soldiers of the Mexican war, who served sixty days therein, and who are now sixty-two years of age, can secure a pension, unless they can prove disability or that they are dependents. The widow of such a soldier is also barred from the benefits of the act, unless she has reached the age of sixty-two years, or is dependent upon others for her support. The commissioner also informs the surviving officers of the war that the act places them on the same footing with the soldiers, and they only receive pensions upon the same conditions. The amount of pension can in no case be greater than that of the soldier. This is $8 per month.

FOREIGN NEWS.

The Political Situation in Europe Causes a Panic on the Bourse.

PARIS, Feb. 1, 2:30 p. m.—A panic prevails on the Paris bourse, owing to the situation of political affairs in France and other European countries. Three per cent. rentes are quoted at 77 francs, 70 centimes, a decline of one franc and 67½ centimes from the close yesterday.

3 p. m.—Rentes have fallen to 76 francs, 70 centimes.

4 p. m.—A better feeling set in toward the close and three per cent. rentes recovered 80 centimes from the lowest point of the day, the closing official quotation being 77 francs and 50 centimes.

HOME AGAIN.

The Junketing Councilmen see the Sights at Washington and Come Back to Settle on Cedar Blocks.

Aldermen Michael, Doehrman, Read, Wessel, Buttenbender and Street Commissioner O'Brien arrived home last evening from a luxuriant junketing tour to Washington, Baltimore and other cities. Mr. Tresselt remained at Washington and Mr. Storm tarried to visit his parents at Philadelphia.

Councilman Michael was the first to report at the city hall. Together with his colleagues he was drawn over the asphalt pavement at Washington and is free to pronounce it the finest in the market but not a pavement for heavy traffic or a severe climate such as service in Fort Wayne would subject it to.

The party proceeded to Baltimore and rattled over the granite and "niggerhead" pavements with little better choice and it is safe to say the city legislators came home to settle down to good, everyday cedar block pavement, and in an exhaustive report they will probably recommend the latter as the most available here.

The visitors were royally entertained by Hon. A. P. Edgerton and Hon. Robert Lowry, who urged them to remain and call on President Cleveland. The asphalt pavement people provided carriages and piloted the tourists to places of interest and in various ways the Hoosiers managed to take in the town with very little cost to themselves.

They found, on returning an invitation for the council to visit Jackson, Michigan, and insect the street paving material quarried there. Altogether the life of a councilman is very pleasant just now, but a hot time is coming, gentle Annie.

JEALOUS JACOB.

Elder Ramseyer Calls on Us and Hands a Letter Vindicative of His Character.

Mr. Jacob Ramseyer, a stout, portly gentleman, called on us yesterday. He is charged with opening a letter belonging to one Norris, and yesterday gave the name of Joseph R. Masters, of Albion, as surety for his appearance. Mr. Ramseyer requests the publication of the following letter and it is given with all its originality:

FORT WAYNE, Ind. Jan. 31.

To the Editor of THE SENTINEL.

I never preached, nor was I ever elected for the ministry, but have superintended Sabbath schools. This man Norris did not board at Mrs. Flinn's, but would stop there occasionally until Mrs. Flinn forbid him to come in her house any more, as he is a mischief maker. He is a grass widower and lives in a little shanty dirtier than any animal pen. He quarreled with his family until they drove him away and would club him if he would come near. The neighbors say he had a good family, but he was too mean for Satan to live with, and is never satisfied; he must have something to do in his mean way to get those that want to do right in trouble.

If you want to know more particulars about this I can refer you to parties who will testify this to be true.

Yours truly,
JACOB RAMSEYER.

BUSINESS MEN.

They Have New Parlors on Clinton Street and $500 Cash in the Treasury.

As will be seen by a call below there will be a meeting of the Business Men's Exchange at their new parlors to-morrow evening:

FORT WAYNE, Feb. 1.

To the Members of the Business Men's Exchange.

There will be a regular meeting of the exchange at its new parlors, on Clinton street, to-morrow (Wednesday) evening, at 7:30 o'clock. A full attendance is requested. J. B. WHITE, Pres.
A. J. MOYNIHAN, Sec'y.

Messrs. Eckert, Beach and Lewis, the committee in charge, have selected rooms for the exchange above Hon. F. P. Randall's office on Clinton street, between Main and Columbia. The apartments used to be the old council chamber and are furnished and ready for occupancy.

The financial secretary, Mr. J. B. Monning, reports stock subscriptions exceeding $500 now on hand and it will be seen at a glance that the Business Men's exchange is a fixture.

Charles Hermany, who was imported to examine and report what is best to do with the reservoir, has returned to his home at Louisville. He will tell us in a few weeks what disposition it is best to make of the Seventh ward elephant and what the probable cost will be. Mr. Hermany was driven over the entire water works system by Inspector Iten and is well acquainted with its wants, having been here before to suggest a durable influent pipe at the reservoir.

ALL IS CACKLE.

The Northern Indiana Poultry Show Opens With a Great Field of Birds.

The Northern Indiana poultry show opened its annual exhibition in the capacious White block this morning. Secretary Welch was hustling around when THE SENTINEL fancier entered, but stopped long enough to remark: "We have 400 entries, and visitors will be taken care of to-night."

There is indeed a fine field of birds, and the feathered world is represented in every department while the pet stock is not neglected. Mr. W. D. Page, editor of the *Poultry and Pets*, Auditor J. B. Neizer, Col. Gordon and others, are at the head of this show and are working to make it excel anything in its line ever attempted in Indiana.

A BIG HAUL.

One Hundred and Fifteen Cock Fighters Arrested in a Cincinnati Pit.

CINCINNATI, Feb. 1.—An unusual scene was enrolled in police court this morning, when 115 men were arraigned for abetting a cock fight. Of this number forty entered a plea of guilty and were fined $25 each with costs. Judge Fitzgerald announced his determination to punish to the full extent all who may be convicted. The arrest was made last night late by a well organized force, consisting of sixty patrolmen and three patrol wagons.

The cocking main was in progress in a regularly constructed pit, in the fourth story room of a building nearly opposite the court house, on Main street. The Society for the Prevention of Cruelty had brought the attention of the police to the existence of this pit and was represented in the effort to suppress it. Several fights had ended, when the door was broken open with an ax and a strong posse of armed police compelled the surrender of the entire company. Most of them gave fictitious names at the police station.

IT IS A HOAX.

A Sensational Train Robbery Located at Peaceful Fort Wayne.

After noon to-day telegrams began to pour in making inquiries about an alleged attempt to rob a passenger train on the Pittsburg and Fort Wayne road, at this point last night. THE SENTINEL sent a reporter to the Pittsburg offices seeking information. Supt. C. D. Law heard nothing of such an attempt between Chicago and Crestline. C. R. Higgins and Clint Walton, both newspaper correspondents, with telegraphic facilities all along the road, knew nothing of the reported robbery and discredited it entirely. Just how the rumor originated no one knows, but the following telegram by Associated press gives an idea of the hoax:

PITTSBURG, Pa., Feb. 1.—W. G. Miller, a well known commission merchant of this city, reports an exciting experience with train robbers, at Fort Wayne, last night, on the Pullman passenger car, in which pistols were flourished but the heroic conduct of the train men drove the robbers away. The officials of the Pennsylvania company know nothing of the attempted robbery.

The advance sale of seats for George C. Miln's two-night engagement open at the Temple to-morrow.

We Smile.

Men's Buckle Arctics	$ .75
Men's Candee Arctics	1.00
Ladies' Buckle Arctics	.50
Men's Alaskas	.50
Men's Toe Rubbers	.40

MASSACHUSETTS SHOE CO.
3 Keystone Block.

Reduction on Fresh Oysters.

Large Selects, Frying, 30c.
XXX., per can, 14c.
Standards, 22c.
FRUIT HOUSE.

Boys' congress shoes $1, worth $1.75.
MASSACHUSETTS SHOE CO.

THE LATEST.

The News Given Fresh From the Wires Without Dates.

Coke has been advanced from $1. 50 to $2 a ton by the syndicate.

Very cold weather is reported from the northwest and snow at Chicago.

Explosions of dynamite are ordinary experiences of San Francisco street car travel now.

Hon. George H. Pendleton, United States minister to Germany, has returned to the United States for a short vacation.

The worst blizzard of the season raged over Dakota and Montana Saturday. The cold was so intense as to drive out the Dakota legislature.

Captain Schaak thinks he has discovered evidences of an anarchist plot to either blow up the Chicago jail or else to release the anarchists confined there.

John Dalhman, a leading wholesale grocer of Milwaukee, owner of half the residence portion of the third ward, while temporarily insane, hanged himself yesterday.

Lud Cornish, the half-witted fellow who shot Miss Lulu Green, of Sharpsburg, Washington county, Ky., because she rejected his addresses, was lynched Saturday night.

Edward Unger, who killed August Bohle, in New York, and shipped his mutilated remains in a trunk to Baltimore has made a full confession of the crime. The details are sickening.

By the aid of bloodhounds, detectives were enabled to track and capture a gang of robbers operating in the vicinity of Albuquerque, N. M. Hardy Foster, a desperate character, was killed.

Cotton planters, aided by some Memphis capitalis, have undertaken to fight the American cotton oil trust company and mills will be erected in New Orleans to turn out 50,000 tons of oil annually.

Joseph Wilson Kehoe, charged with swindling the Shoe and Leather bank of Newark, N. J., out of $75,000, has been arrested at Winnipeg, and started back to the scene of his crime. He gave up all but $5,000 of the money, and will not be prosecuted.

Richard Buckner, an attorney of Dermont, Chicot county, Arkansas, blew off J. C. Merston's head with a shotgun, Saturday, without provocation and from behind. Merston was a merchant against whom Buckner had an account to collect for an eastern client.

A Salt Lake dispatch says a report is current there that Brigham Young is not dead, but living in England. The dispatch says that the prophet is to be apparently resurrected from the dead and preach to the people of Zion as one having returned from the grave to tell what lies beyond.

Four thousand people gathered at the New York Academy of Music, Sunday night, to protest against ecclesiastical interference in politics, and to express sympathy for Dr. McGlynn. Henry George spoke. Father Colten has been appointed pastor at St. Stephen's church in place of Father Donnelly.

NO CHOICE.

The Contest for United States Senator as Far From a Settlement as Ever.

INDIANAPOLIS, Ind., Feb. 1.—The legislature took one ballot which resulted: Turpie, 74; Harrison, 70; Allen, 4.

A COMPLIMENT TO FORT WAYNE.

INDIANAPOLIS, Ind., Jan 31, 1887.

To the Editor of THE SENTINEL.

The bill to establish the feeble minded institute at Fort Wayne passed the senate unanimously. J. M. BARRETT.

ELSEWHERE.

CHARLESTON, W. Va., Feb. 1.—The dead-lock continues unbroken in the legislature.

TRENTON, N. J., Feb. 1.—All the senators but one were present. The election of officers resulted: Frederick T. Fish, republican, president, and republicans for all the other offices. The senate then adjourned till next Monday night.

AUSTIN, Tex., Feb. 1.—On the thirty-first ballot Reagan was elected United States senator, ex-Governor Ireland having withdrawn.

The Sun Suspends.

CINCINNATI, O., Jan. 1.—The Cincinnati *Sun* has suspended publication.

Exra Kendall, in his latest nonsensical satire, "A Pair of Kids," at the Academy of Music, on Saturday evening.

POND'S EXTRACT
VEGETABLE
PAIN DESTROYER

Hemorrhages. Bleeding from the **Lungs**, Stomach, Nose, or from any cause is speedily controlled and stopped.

Sores, Ulcers, Wounds, Sprains and Bruises. It is cooling, cleansing and **Healing.**

Catarrh. It is most efficacious for this disease, Cold in the Head, &c. **Our "Catarrh Cure,"** is specially prepared to meet serious cases. Our **Nasal Syringe** is simple and inexpensive.

Rheumatism, Neuralgia. No other preparation has cured more cases of these distressing complaints than the **Extract.** Our **Plaster** is invaluable in these diseases, Lumbago, Pains in Back or Side, &c.

Diphtheria & Sore Throat. Use the **Extract** promptly. Delay is dangerous.

Piles. **Blind, Bleeding or Itching.** It is the greatest known remedy; rapidly curing when other medicines have failed. Our **Ointment** is of great service where the removal of clothing is inconvenient.

For Broken Breast and Sore Nipples. Mothers who have once used **The Extract** will never be without it. Our **Ointment** is the best emollient that can be applied.

Female Complaints. In the majority of *female* diseases the **Extract** can be used, as is well known, with the greatest benefit. Full directions accompany each bottle.

CAUTION.

Pond's Extract Has been imitated. The genuine has the words **"Pond's Extract"** blown in the glass, and our picture trade-mark on surrounding buff wrapper. None other is genuine. Always insist on having **Pond's Extract.** Take no other preparation. *It is never sold in bulk, or by measure.*

Sold everywhere, Prices, 50c, $1, $1.75.

Prepared only by POND'S EXTRACT CO., NEW YORK AND LONDON.

CATARRH ELY'S CREAM BALM

Cleanses the head. Allays inflammation. Heals the Sores. Restores the senses of taste smell, hearing. A quick relief.

HAY-FEVER A Positive Cure.

A particle is applied into each nostril and is agreeable. Price 50 cents at druggists; by mail, registered, 60 cents. Circulars free. Ely Bros., Druggists, Owego N. Y.

JOS. H. BRIMMER

The Only Practical

SIGN PAINTER

IN THE CITY.

Is making a specialty of *REPAINTING HOUSES* In the highest style of the art.

No. 7 Harrison Street.

April 15 1y.

W. L. DOUGLAS

The leading $3. Shoe of the world. Made of the best material, perfect fit and *superior* to shoes usually sold for $5 and $6. Every pair warranted. Congress, Button & Lace. All styles of toe.

$3.

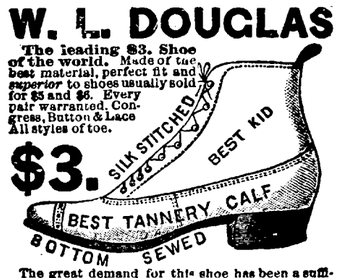

The great demand for this shoe has been a sufficient guarantee of its reliability; to make the public still better satisfied, we have made such improvements that there can be no question to our claim of making *the best $3 Shoe in the world.*

W. L. DOUGLAS $2.50 SHOE, *for gentlemen.* Best calf, with bottom of selected stock, and equal, if not superior, to the $3 shoes advertised by other firms. We invite a personal inspection and comparison before purchasing.

$2 SHOE FOR BOYS. Same styles as the $3 shoe. Carefully and substantially made, stylish and unequalled as a school shoe. If any of the above cannot be had at your dealer's, send address on postal to W. L. Douglas, Brockton, Mass.

CONSUMPTION

I have a positive remedy for the above disease; by its use thousands of cases of the worst kind and of long standing have been cured. Indeed, so strong is my faith in its efficacy, that I will send TWO BOTTLES FREE, together with a VALUABLE TREATISE on this disease, to any sufferer. Give Express and P. O. address. DR. T. A. SLOCUM, 181 Pearl St., N.Y.

Nov. 17-d&w-6mo

WILSON WASHBOARDS.

These Washboards are made with a **Bent-Wood** rim. The Strongest boards and best washers in the world. For sale by all dealers. Take no other.

SAGINAW M'F'G CO., Saginaw. Michigan.

FREE OF COST

Call at our store and get Free sample Bottle of Kemp's Balsam for the Throat and Lungs, the most successful Cough and Lung Remedy ever sold. YOU WILL see the excellent effect after taking the first dose. Large size 50 cts. and $1.

Respectfully,

march12-1y DREIER & BO

DR. J. W. CULBERTSON,

OCULIST & AURIST, DEAFNESS

Cured by Dr. Culbertson's **Invisible Artificial Ear Drum. CORRESPONDENCE SOLICITED.**

38 West Washington Street. - INDIANAPOLIS, INDIANA.

May 26-1y.

Daily Sentinel

TUESDAY, FEB 1, 1887.

A Joint Teachers' Institute.

The teachers of Springfield and Scipio townships met at Maysville, Jan. 21, 1887, for the purpose of holding a two days' institute. The institute was called to order at 10 a. m. by Trustee Reichelderfer. After music W. A. Reichelderfer was elected chairman; Oscar Boulton, secretary, and Sylvester Stopher, querist.

J. M. Gorrell, Oscar Boulton and H. B. Roller were appointed a committee on resolutions.

After a few remarks from the trustee, Miss Carrie Shirley presented the subject of "Primary Reading."

Miss Mina Boulton then gave her methods of teaching "Primary Arithmetic." This was followed by the subject of "Penmanship," by A. G. Cone.

The next subject was "History, as Taught in Our Schools," by Miss Maggie Roller. The institute then took a recess.

AFTERNOON.

At precisely 1:30 p. m. the institute was again called to order.

Miss Lola Guenther read an essay on "Education." B. F. Walter then presented the subject of "Percentage."

Miss Lavina Roller presented the subject of "Geography," by the aid of a Tellurian globe.

Mr. Treep then presented the subject of "Reading as a Topic," which called forth a spirited discussion.

The next subject was "Decimal Fractions," by Sylvester Stopher.

The subject of "Physiology," class exercise, was presented by Milo Gorrell.

Byron Stopher favored the institute with select reading.

The institute then adjourned.

SECOND DAY.

The devotional exercises were conducted by Rev. Potter.

Miss Ella Worden read an essay on "Small Beginnings."

Mrs. Josie Reichelderfer then gave her "Method of Teaching Primary Grammar," by class exercise.

The subject of "Proportion" was then presented by Mr. Treep.

H. B. Roller presented the subject of "Analysis of Grammar," by class exercise.

A recess was then taken for dinner.

AFTERNOON SESSION.

After some excellent music, B. F. Walter gave an interesting talk on "Internal Improvement."

J. M. Gorrell, by the aid of charts very plainly showed the effects of alcohol on the system." Rev. Shaffer and Rev. McPhail each delivered a short lecture on this subject.

Mr. Davenport then favored the institute with an excellent recitation.

The subject of "Reading as Taught in Common Schools" was presented by Oscar Boulton.

Milo Gorrell and H. B. Roller presented the subject of "School Government." Quite a discussion followed in which Rev. Beaty, B. F. Walter, J. M. Gorrell and others took part.

The committee on resolutions reported the following, which were adopted:

Resolved, That we sincerely regret the inability of our county superintendent to be with us.

Resolved, That we tender our sincere thanks to all who have aided in furnishing music for this institute.

Resolved, That we also tender our thanks to the ministers who have so ably assisted us.

Resolved, That we tender our thanks to Mr. Davenport for the recitation rendered in our bearing.

Resolved, That we as teachers tender our worthy trustee our sincere thanks for the able manner in which he has conducted this institute.

Resolved, That we extend our thanks to the press for the many favors in the past and further request that the press of Fort Wayne and Hicksville publish these resolutions and the report of the institute.

W. A. REICHELDERFER, Chairman.
OSCAR BOULTON, Secretary.

Huntertown News.

HUNTERTOWN, Jan. 31.

To the Editor of THE SENTINEL:

Seeing that all our neighbors are sending items of correspondence to THE SENTINEL, we trust a few items from our village will be interesting to some of its readers.

Judging from Dr. Greenwell's report health is not very good in this locality. The doctor complains of having too much to do. Dr. Houghton also has some practice.

The funeral of Mrs. Catherine Jackson, wife of P. W. Jackson, esq., occurred last Tuesday from Cemetery church. She died the death of a Christian, and leaves a husband, two daughters and a host of other relatives, friends and acquaintances to mourn her loss.

Jacob Kell has been quite sick, but at the present writing is some better.

Mr. Bender, who has been teaching our school (in the upper room) has resigned his position. The spring term will be taught by Miss Jessie Houghton.

Rev. Slack, who for some days has been at Churubusco assisting Brother Bridge, returned last week. He is now engaged in protracted meetings at Swan.

The M. E. choir meets Thursday evening of each week for practice.

The roads are bad and our merchants complain of hard times.

Jacob Smith talks of erecting a new dwelling the coming season. Mr. Chas. Tilden will also erect a fine house.

Look out for about three weddings in Huntertown in the near future, judging from the numerous trips three of our young men make to Thornton's, Glazier's and Smith's.

Huntertown has struck "gas" but it is not fit for lighting purposes. It makes things rather warm at times however.

ORPHANS.

Pure blood is absolutely necessary in order to enjoy perfect health. Hood's Sarsaparilla purifies the blood and strengthens the system.

THE revenues of the Girard legacy to Philadelphia are now $980,000 per annum.

A timely Dose, and an external application of *Pond's Extract,* will stop and cure Coughs, Colds, Inflammations or Hemmorrhages of all kinds. It is well to keep a bottle of this wonderful remedy at hand for all emergencies. *Get the Genuine.*

IN the fourteenth century it was the fashion to carry toothpicks of silver suspended around the neck.

In the Hop Plasters the virtues of fresh hops are combined with strengthening and stimulating balsams, and its cures of weak back, pain in the side, rheumatism, neuralgia or pain in the chest are simply marvelous, it being more efficacious and thorough than any liniment or liquid remedies. You'll say so after using.

GIVE all care to the intellect, but ever keep the mind in subjection to a loving heart, and train it simply as the heart's best servant.

When Baby was sick, we gave her Castoria,
When she was a Child, she cried for Castoria,
When she became Miss, she clung to Castoria,
When she had Children, she gave them Castoria.

Brown's Bronchial Troches for coughs and colds: "There is nothing to be compared with them."—Rev. O. D. Watkins, Walton, Ind.

LEFT-HANDED penmanship is now regularly taught in some American schools.

How to Gain Flesh and Strength

Use after each meal Scott's Emulsion; It is as palatable as milk and easily digested. Delicate people improve radidly with its use. For consumption, throat affections and bronchitis it is unequalled. Dr. Thomas Prim, Ala., says: I used Scott's Emulsion on a child eight months old; he gained four pounds in a month."

ADVICE TO MOTHERS.—Mrs. Winslow's Soothing Syrup should always be used when children are cutting teeth. It relieves the little sufferers at once; it produces natural, quiet sleep by relieving the child from pain, and the little cherub wakes as "bright as a button." It is very pleasant to taste. It soothes the child, softens the gums, allays all pain relieves wind, regulates the bowels, and is the best known remedy for diarrhœa, whether arising from teething or other causes. Twenty-five cents a bottle

Jan. 19-eodawly

THERE is a vine old ram down in Sandy Creek Township, North Carolina, that loves persimmons and has learned to shake them down by butting the trees.

The Breath of a chronic catarrh patient is often so offensive that he cannot go into society and he becomes an object of disgust. After a time ulceration sets in, the spongy bones are attacked and frequently entirely destroyed. A constant source of discomfort is the dripping of purulent secretions into the throat, sometimes producing inveterate bronchitis, which in its turn has been the exciting cause of pulmonary disease. The brilliant results which have attended its use for years past properly designate Ely's Cream Balm as by far the best and only real cure.

LADIES, is life and health worty preserving? If you think so, use Gilmore's Aromatic Wine.

GIVE YOUR CHILDREN, for Coughs and Colds, Croup Whooping Cough and Hoarseness, Gilmore's Magnetic Elixir.

REV. E. J WHITNEY, of Clarksville, N. Y., says Gilmore's Aromatic Wine for Female Weakness, stands without a rival.

IMPOTENCY in Man or Woman cured by Gilmore's Aromatic Wine.

READ THESE FACTS—It may save your life—Gilmore's Aromatic Wine cures suppressed menstruation and painful monthly sickness.

For sale by Dreier & Bro's, and H. G. Gumpper.

ROYAL

BAKING POWDER

Absolutely Pure.

This powder never varies. A marvel of purity, strength, and wholesomeness. More economical than the ordinary kinds, and can not be sold in competition with the multitude of low test, short weight, alum or phosphate powders. Sold only in cans. ROYAL BAKING POWDER CO., 106 Wall-st., N. Y. jan24

WANTED.

WANTED.—An industrious and earnest man to transact our business in his district. Good salary and permanent employment. References exchanged. E DEANGELIS, M'g'r Empire Mfg House, 27 Warren St., New York. 17d&w1mo.

WANTED.—Gentleman and lady agents. Immediately call on M. H. at Rich Hotel. See samples. 1-3t.

MONEY to loan on improved Real Estate. For particulars address "Box 1357." City 29-tf.

FOR SALE.

FOR SALE OR TRADE—A house of 15 rooms with well and cistern; gas all through; in good condition suitable for a boarding house; reason for selling, it is too large: also three other houses on Main street. Inquire of J. Dickerson, 19 Lafayette street. 27-tf

FOR RENT.

FOR RENT—Two story brick house, No. 242 West Berry St. Inquire of B. D. Angell, 52 Calhoun St. 31-tf

THE NEW QUININE. KASKINE.

WHAT THE PHYSICIANS SAY ABOUT IT FOR RHEUMATISM, MALARIA, DYSPEPSIA, *NERVORS DEBILITY,* LIVER, LUNG AND KIDNEY DISEASES.

The eminent and celebrated Dr. Glessner writes:

The Kaskine Co.—DEAR SIRS.—"The first greatest successes I had with Kaskine were in chills and fever, malaria, nervous debility, rheumatism, dyspepsia, and liver diseases and I considered at that time it undoubtedly was the best medicine ever discovered, but I was even then unfamiliar with its really wonderful power in curing all the other germ diseases and disorders, particularly where the blood had become diseased or impoverished and the digestion impaired. Strictly speaking Kaskine is the only blood purifier we have. I use it also very largely with unfailing success in all diseases peculiar to women and children. In over 300 cases I have cured there has never been the slightest bad effect following its use, and it is far superior to any tonic or nerve medicine ever known to the medical profession." Very truly yours,
L. M. GLESSNER, M. D., 360 East 121st St., N.Y.

Prof. W. F. Holcombe, M. D., 54 East 25th St., N. H., (late Prof. in N. Y. Med. College) writes: "Kaskine is superior to quinine in its specific power, and never produces the slightest injury to the hearing or constitution."

The U. S. Examining Surgeon, Dr. L. R. White, writes; "Kaskine is the best medicine made."

St. Francis Hospital, N. Y.:—"Every patient treated with Kaskine has been discharged cured."

Bellevue Hospital, N. Y.:—"Universally successful."

St. Joseph's Hospital, N. Y.:—"Its use is considered indispensable. It acts perfectly."

Kaskine is pleasant to take and can be used without special medical counsel.

Send for the great list of testimonials unparalleled in the history of medicine. $1 per bottle. Sold by or sent by mail on receipt of price.

THE KASKINE CO.,
54 Warren St., New York.

WHITE Bronze Monuments

Are Beautiful,

And do not decay like stone. Investigate before purchasing.

LONGACRE & CO.,

No. 46 Harrison Street,

Fort Wayne, - - Ind.

Jan. 10 d&w1y.

DR. T. J. DILLS

Has his office at his residence

NO. 108 EAST BERRY STREET,

Where he will give exclusive attention to all

DISEASES OF THE EYE AND EAR

Office hours 9 a. m. to 3 p. m.

HOLMAN'S PADS!

are easily worn, safe and reliable. They have been tested in thousands of cases and we can positively assert that in all cases where the liver, spleen, kidneys and bowels are involved Dr. Holman's Pads are at once the best, quickest and cheapest; and they have made permanent cures in thousands of cases where medicine has been used without any good results whatever.

Holman's Liver & Stomach Pad
Absorbs all impurities from the blood. Invigorates and vitalizes the whole system

Holman's Liver & Stomach Pad
Cures Billiousness, Indigestion, Jaundice, Diarrhœa, Malaria, Sick Headache, Rheumatism, etc.

Holman's Liver & Stomach Pad
Regulates the Stomach and Bowe's, improves the appetite, corrects Assimilation, beautifies the complexion, etc.

Holman's Liver & Stomach Pad
Prevents Sea sickness, Cholera, Smallpox, " Yellow, Typhus, Typhoid and Billious Fevers.

ALL DRUGGISTS.—Or sent on receipt of *PRICE, $2.00.*

HOLMAN PAD CO.
120 William Street, N. Y.

Oct12-d8tw8m-w8m

O. D. WEISELL DENTIST
34 Calhoun St.

Offers a professional experience of over 25 years. april 23 1y

A POSITIVE CURE. Cure without Medicine. Patented October 16, 1876. One box will cure the most obstinate case in four days or less.

Allan's Soluble Medicated Bougies.

Nonsaseous doses of cubebs, copaiba or oil of sandalwood that our certain to produce dyspepsia by destroying the coatings of the stomach. Price $1.50. Sold by all druggists or mailed on receipt of price. For further particulars send for circular.

P. O. Box 1532
J. G. ALLAN CO.,
2 John st., New York.

FRUIT HOUSE PRICES FOR '87

—:o:—

Quite a change has taken place in a great many goods the last sixty days, the tendency being in most cases upwards. This is the case, especially in Coffee and Dried Fruits, Sugars, Teas, Syrups, Spices and Tobaccos, have not advanced, but from indications they will.

It will pay our customers to purchase liberally.

We have just received forty hogsheads of choice New Orleans Sugar.

A nice yellow Sugar which we are selling at 4½c. This is the lowest price such sugars have ever been sold at.

Sugars—White, Brown and Yellow New Orleans.

No advance on them. Choice yellow, 5c; best standard A coffee white, 6c crushed, powdered and granulated, 6½c; choice yellow New Orleans, 4½c.

NO ADVANCE ON TEAS,

Yet they will not likely remain at such low prices in the face of the large advance on Coffee. We continue to maintain our prestige in the Tea trade. Our trade has grown immensely in that line. People have no longer to send off to purchase their Teas. In order to save money we keep up the plan of buying in large lots of the importers and re-selling direct to our customers at a small profit, thereby saving to our customers the intermediate profits of jobber and wholesale dealer—which is not less than 10 to 20c.

Good, 15c per pound; choice, 30c; best, 50c. Imperial tea—Green, good, 30c; best, 50c, Gunpowder tea, 30c; best, 50c. Oolong or Black tea, 20c, 30c; best, 50c; Japan tea, 20c, 30c; best, 50c. Above prices on teas are the lowest on record and the best teas are of the highest quality—no better anywhere—the other grades are good, sweet, drawing teas and will please the most fastidious tea drinkers. Just give them a trial and satisfy yourself.

Coffee—Rio, Java and Roasted.

Best Rio coffee, 15c, per pound; best roasted Rio, 18c per pound; German coffee, 20c per pound; Housekeepers' Choice, 23c per pound; roasted Java, 25c per pound.

Foreign and Domestic Fruits, Prunes, Raisins, Currents, &c., &c.

Turkish prunes, 7c; figs, per pound, 10c; peeled peaches, 20c; dried cherries, 15; unpeeled peaches, 8c; dried raspberries, 30c; dried apples, 6c; dried blackberries, 15c.

Leghorn Citron, 22c; orange and lemon peel, 15c; Valencia raisins, 8c; best layer raisins, 12½c; Zantee currants, 8c; shelled almonds, 30c; seedless raisins, 10c.

Candies—Stick, Mixed and Bon Bons.

Pure stick candy, 10c; pure mixed candy, 10c; fancy toy candy, 20c, toy candies, 20c; Brazil nuts, 10c quart; almond nuts, 15c quart; mixed nuts, 15c quart; walnuts and filberts, 12½c quart.

Syrups---Maple and Sugar Syrups and New Orleans Molasses.

Pure Maple syrup, 70c a gallon; golden drips, 40c; Sorghum, 40c; New Orleans molasses, 30c; best, 50c. The sorghum is splendid and 10c lower than we ever sold it before.

WINES AND LIQUORS FOR MEDICAL PURPOSES.

Old 76, $2.50 per gallon; two years old, $1.75; one year old, $1.40 per gallon; new whisky, $1 and $1.25 per gallon; Port and Sherry wine, $1.25 per gallon; California wine, $1.25 per gallon; wines in bottles, 40c.

Machine Oils, Fish Oil, Lard Oil and Neatsfoot Oil, and Headlight Oil and Castor Oil.

Fish oil, per gallon, 70c; Neatsfoot oil, 80c per gallon; Lard oil, 70c per gallon; Machine oil, dark, 20c per gallon; Golden, 30c per gallon; Castor oil, $1.75 per gallon; Headlight oil, 12c per gallon.

Tobaccos and Cigars, Plug Tobacco, Smoking Tobacco and Fine Cut.

Bull Dog plug tobacco, 40c; Durham plug, 50c; Perfection plug, 35c; Hiawatha plug, 30c; Knights of Labor plug, 30c; Sweet Heart plug, 50c per pound. Fine cut, 25c, 50c; best, 75c per pound. Smoking, 18c, 20c, 25c; best Durham, 45c per pound. Choice cigars, $1.50 per box; good cigars, 60c and $1 per box.

25 Cents on the Dollar Saved at the

FORT WAYNE FRUIT HOUSE.

LAWRENCE, OSTROM AND CO.'S Famous "Belle of Bourbon"

IS DEATH TO Malaria, Chills and Fever, Typhoid Fever, Indigestion, Dyspepsia, Surgical Fevers, Blood Poisoning

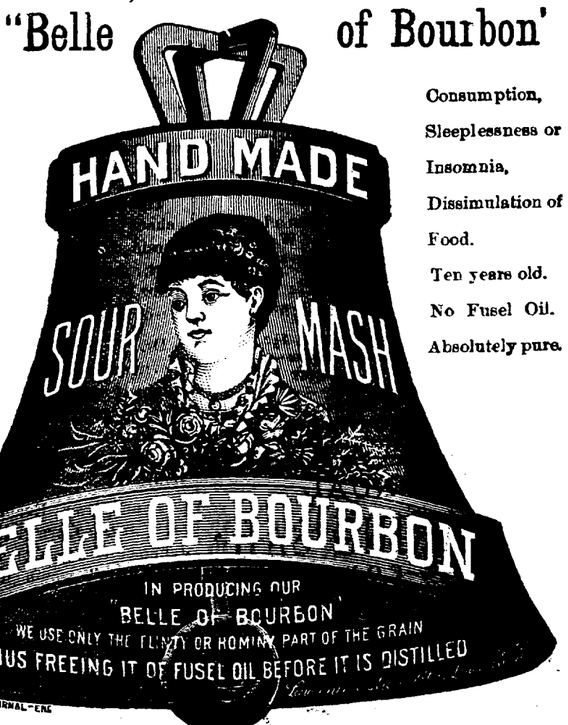

Consumption, Sleeplessness or Insomnia, Dissimulation of Food. Ten years old. No Fusel Oil. Absolutely pure.

The Great Appetizer.

This will certify that I have examined the sample of "Belle of Bourbon" Whisky received from Lawrence, Ostrom & Co., and found the same to be perfectly free from fusel oil and all other deleterious substances and strictly pure. I cheerfully recommend the same for family and medicinal purposes. J. P. BARNUM, M. D., Analytical Chemist, Louisville, Ky.

For Sale by Druggists, Wine Merchants and Grocers everywhere. Price, $1.25 per Bottle.

If not found at the above, half dozen bottles, express paid, in plain boxes will be sent to any address in the United States or Canada on receipt of $6.

Lawrence, Ostrom & Co., Louisville, Ky

JULIUS NATHAN & CO., Agents. - - - Fort Wayne, Ind.

For Sale by DREIER BROS., W. H. PYKE and OTHERS

Dec. 18-1y.

OUR

Next Great Sale

WILL BE

Embroideries!

WEDNESDAY

We open for inspection
our large new

Spring Importation Embroideries.

This assortment will cost in
the shade all

Former Displays!

—IN—

LARGE VARIETY

Choice Patterns

—AND—

Low Prices.

We want everybody in the city to

TAKE A LOOK AT THEM.

ROOT and CO.

Home Made Mince Meat!

SARATOGA CHIP POTATOES
FINE FRESH CANDIES,
FINEST BUNCH RAISINS,
NEW NUTS,
CANNED ASPARAGUS,
GOTHA TRAFFLE SAUSAGE,
PLUM PUDDING,
COOKING WINES.

Pyke's Grocery,

80 Calhoun Street.

Aug. 15-1y

Notice to Plasterers.

FORT WAYNE, Ind., Jan. 30, 1887.

Proposals will be received at my office until Saturday, February 12, 1887, for the completion of interior plastering, cement work, stucco mouldings and all ornamental work of the St. Mary's Catholic church at Fort Wayne, Indiana. Size of building, 74x200. Plans, specifications can be seen at my office. By order of building committee.

HENRY C. BERGHOFF.

31-5t.

The second winter term of the Conservatory of Music begins on next Monday, January 31. Enrollment of pupils on Saturday and Monday. 28-4tpd

Bicycle club's Third promenade concert at Princess rink next Wednesday evening, February 2. Single tickets of club members or at the door. 28-5t

New Orleans Sugar and Molasses

Yellow New Orleans sugar, 4½c.
Best New Orleans molasses, 40c.
Good 30c. FRUIT HOUSE.

The Fort Wayne Turnverein will give a grand masquerade ball at the Turner hall on Tuesday evening, February 22d.

ANNUAL

CLEARING SALE

—FOR—

CASH ONLY!

We offer bargains in every department, as we wish to reduce our stock

$2,000!

The next twenty days to make room for

NEW GOODS.

One delivery wagon and two setss of harness for sale cheap.

H. N. GOODWIN & BRO.

126 Broadway.

Daily Sentinel.

TUESDAY, FEB. 1, 1887.

THE CITY NEWS.

James Phillips, of Richmond, is visiting in the city for a week.

Everything points to a very prosperous year in Fort Wayne.

John C. Haag, the Broadway grocer, has sold his stock of goods to Henry Israel.

This is monthly pay at the city hall and the police and fire laddies have fat wallets.

George Barney sues Abraham Von Ziles for $235. Morris & Barrett are his attorneys.

Henry Regensburg sues Daniel Von Ziles for $150. Randall & Vesey are his attorneys.

David McClure, of the Wabash shops, had his right arm fractured in a drilling machine this morning.

Mr. Louis Fox has added two new traveling salesmen to his staff, one of them being Harry Medsker.

Bob Smith says he did not come here to manage the Academy. He intends to remain here but a day or two.

A "Pair of Kids," by the Ezra Kendall company, will have a full house at the Academy Saturday night.

There will be a congregational meeting of the First Presbyterian church this evening to elect seven trustees.

Justice Ryan called the case against J. Marsh Coombs again to-day. The injured colored man will soon get weary.

John Molar, Pat Bartley and Charles Cutler were arrested for drunkenness last night and the mayor committed the trio to jail.

There will be a meeting of the congregation of the Second Presbyterian church to-morrow evening, February 2, at 7:30 p. m.

The Misses Katie and Lou Monning will entertain the L'Orphelin club, at their home on East Wayne street, to-morrow night.

Everybody is joining church and the saloon will not be much of a factor in spring politics. The ballot is mightier than the bottle.

Mr. Emmet Fleming, of the big lumber firm of Hennesy & Fleming, Buffalo, N. Y., is the guest of his uncle, Mr. Platt J. Wise, chief deputy to Sheriff Nelson.

The telegrams say that Wm. Shilling, of Fort Wayne, blew out the gas at Hotel Conrad, Massillon, Saturday night, and was found to be nearly dead early Sunday morning.

The consultation committee from the Phœnix and Fort Wayne lodges, Knights of Pythias, have raised the initiation fee from $10 to $15, the change taking effect to-day.

Judge Chapin this morning gave George DeWald & Co. judgment for $331 91 against Jonas Smith and Skelton & Watt judgment against the Sheldon bankrupt for $86.88.

Manager Perry has placed Seldon Morey in charge of the Western Union branch office at the south depot vice F. Thorp, who resigned to take a position in the Western Union office at Toledo.

Rev. John Naugle, who calls himself "Camp meeting John," has just closed a powerful revival at Hartford City. He is described as small, active and beardless, and his harangues are full of slang.

There is a boom in the west end that is pleasing to note. To see what enterprise will do, one has but to step into the new Chicago Bakery, corner Broadway and Washington streets, which will be opened to the public on Saturday.

The Clay club, an association of High school graduates, is officered as follows: President, Harry W. Stirk; vice-president, Arthur H. Dougall; secretary, John Potter; treasurer, Robert S. Robertson; executive officer, Homer Dick.

Dr. T. B. Austin to-day began replevin suit against the American Express company to recover two pair of forceps, shipped to him C. O. D. He tendered the company his contract price, but the bill calls for more, hence the controversy.

Go and hear Evangelist Blaney tonight at the Christian chapel, corner of Jefferson and Griffith streets. Subject, "Paradise," which will be explained from a chart. Services each evening this week. Song services at 7 p. m. Preaching at 7:30 o'clock.

The practical utility of the station indicator, recently patented by Conductor George H. Clark, of the Wabash, may be inferred from the fact that Mr. Clark has been offered the handsome sum of $7,000 for the territory included in the states on the Pacific slopes.

The council will meet as a committee of the whole this evening to look at the revised ordinances as arranged by City Attorney Colerick. Mayor Muhler will then call the police committee together to consider the case of Officer Quinn, suspended a week ago. Mr. Quinn will be re-instated.

Joe Willard, of the postoffice, is quite ill.

Mr. and Mrs. Will Fleming are at home from a visit at Chicago.

The Pittsburg and Nickel Plate people report heavy freight business.

The "Shadows of a Great City" hold the boards next Monday and Tuesday nights at the Temple.

The Wabash train dispatchers at Peru are to have their headquarters removed to Andrews and given a longer piece of road.

Charley Seimon has again resumed his place at the distributing department of the postoffice and will retain it permanently.

Frank Kinsella, a brakeman, was killed almost instantly in a collision at Huntington yesterday. His home was in Lima, O.

Mr. Dan Hurly, of the Pittsburg, has been appointed foreman of the Missouri Pacific boiler shops at Sedalia, Mo., and is now at that point.

Mrs. Susan Hoffman was not displaced from her position in the postoffice and she will so inform the *Gazette* if that newspaper desires to tell the truth.

H. F. Shwartzell, formerly operator at this city on the Wabash, and late of Andrews, has been transferred to Danville with the promotion of ticket agent.

Miss Nellie Brown, the gifted artist, will enter one or two pictures at the prize exhibition to be held at the National Academy of Design at New York this spring.

The Anheuser-Busch brewing association sue Emil F. Haberkorn for $400 on drafts and Spiegel & Isenberg, of New York City, sue him for $350 on bills of exchange and accounts.

This makes the fourth cold winter in succession. The time was in this region that if we had one very cold winter, we could safely calculate that the next one would be comparatively mild.

The postal clerks throughout northern Indiana, and contiguous territory, will regret to hear of the death of C. H. Storey, chief clerk of the railway mail service, located at Crestline, Ohio. He had consumption.

Representative Ibach has introduced a bill, providing strict penalties for exorbitant charges for Bohemian oats and other cereals, and the obtaining of fraudulent contracts by such sales. Some legislation in this direction seems to be needed.

The Indianapolis *News* says: "Colonel Robertson, accompanied by Mrs. Robertson, Mrs. Farquhar and Miss Robertson, were upon the floors of the house and senate this morning, and the ladies held an informal reception after the joint convention adjourned."

Natural gas is by no means a recent discovery. Even its utalization for the purposes of the mechanic arts was long ago successfully attempted in China, where, by pipes of bamboo, it was conveyed from natural wells to suitable furnaces, and, by means of terra cotta burners, consumed.

The Indianapolis *News* says: "Mr. Bookwalter, of Allen county, who has been promised the clerkship of the state printing board, is in the city, quietly waiting for the state officers to "bounce" Mr. Fish. From indications he will not have long to wait. Meantime Mr. Fish is performing the duties of the office."

There was a lively game of curling at Brookside farm, yesterday afternoon. The ice was in the most elegant condition imaginable, being as smooth as a plate glass: The result of the game was as follows: R. T. DeWald, F. Bellamy, Dr. Langtry, D. McKay, skip, nineteen; O. B. Wiley, J. K. Mann, R. Liggett, G. Gillie, skip, twelve.

There is considerable speculation in railroad circles over the announcement that the great Chicago firm of Armour & Co. have a contract with the Pennsylvania company to carry dressed beef from Chicago to New York and Philadelphia; that the contract has more than four years yet to run, and that it involves several millions of dollars. The questions to be decided are whether the inter-state commerce bill will impair the validity of this contract; whether the existence of such a contract will prevent the Pennsylvania company from charging higher rates to other shippers, and whether merchants can make long contracts with railroads before the act that will practically nullify such a contract shall become a law.

It is high time that the officers quit playing the baby act and stop calling on some one to "file an affidavit" against this or that fellow who ignores the law. This thing of winking at every vice and permitting men to violate the statutes is too open and notorious to need any "detective work." Houses of ill fame, gaming rooms and liquor men are permitted to ply their vocations to the utter disregard of law or decency until some one is driven to a sense of shame. Then the constables are detailed or the police prodded to do their work and a moral wave sweeps over us for a day. The laws can be enforced if the officers desire to do their sworn duty and instruct the police to arrest all offenders. No lame excuses will avail any longer and must not be thrust on sensible people.

Mr. Byron Holmes went to Plymouth to-day.

Mr. Geo. D. Crane has returned from the west.

Mr. Christ Newcomer is able to be out again.

Conrad Westenfeld is the papa of a pretty girl baby.

Mrs. H. Nirdlinger is in the city the guest of her son Max.

Mr. M. Frank left for Cincinnati today on a business trip.

A. G. Robinson, passenger agent of the Chicago and Alton, is in the city.

Manager Baldwin, of the Pittsburg road, is going west in his special car tonight.

James Deazoo sues Oliver McCrory et al for $300. W. L. Penfield is his counsel.

Mr. Will Cooper, a brilliant newspaper writer, is doing the local work on the *Gazette*.

The butchers meet to-night and a lively discussion of the Sunday meat traffic is promised.

The regular cottage meeting of the R. R. Y. M. C. A. will be held in their rooms this evening at 7:30.

Clerk McDonald says the receipts of the water works office were $7,223.63 during the month of January.

The Peters' box and lumber company were awarded the contract to furnish the pews for the new St. Mary's Catholic church.

Daniel Christman, of Roanoke, and Prickett & Kinsely, of Columbia City, are here with great exhibits at the poultry show.

Miss M. J. Ranney, a cousin of Deputy County Treasurer Hunter, will leave for New York state to-night, to permanently reside there.

Rt. Rev. Bishop Dwenger is entertaining Rt. Rev. Bishops Rademacher, of Nashville, and Maes, of Covington, at the episcopal residence.

Mr. and Mrs. Max Nirdlinger leave this evening for Cleveland, New York, Philadelphia and Washington. They will remain east for four weeks.

Weighmaster Ryan collected and paid into the city treasury $171.60 during the month of January. Mr. Ryan is a prompt, faithful officer and a credit to the city.

Chief Deputy Sheriff Wise and his staff completed the sale of Wm. Durfee's stock last night. The proceeds will foot up something like $500. Thursday Mr. Wise will move on the bankrupt stock of Jonas Smith, of Sheldon.

The committe on incorporation of the Northwestern Millers' association, met at Wabash yesterday to report a draft of constitution and by-laws. J. B. Monning and George Esmond represented Fort Wayne at the meeting.

The following grand jurors were drawn to-day: John Moritz, city; Adam Ham, Cedar Creek township; Isaac Mowrer, St. Joe township, Henry Oetting, Wayne township; Peter Trier, St. Joe township; James Fry, Madison township.

General Lew Wallace who delivered such an acceptable lecture for the commercial tourists, left for his home, at Crawfordsville, this morning. Accompanied by his wife. The "T. P. A." can congratulate itself on being the first organization to make a phenomenal success of a lecture.

"Mr. M. Koch, accompanied by his Fort Wayne manager, Max Nirdlinger, will be engaged the next few weeks between cleveland, Rochester, Boston and New York, selecting styles and manufacturing an immense stock of elegant spring clothing &c., for the celebrated Star clothing house, of Fort Wayne, Ind."—Cleveland *Herald*, Jan. 28.

Walter Snyder and Wm. Bishop were booked at police court for resisting Officers Humbrecht and O'Connell and on the charges specified they were sent to jail. Snyder is a hard man. He attempted to knife Geo. Phillip Lotz at the English Kitchen and then locked himself in a room above the eating house. The police had to break the door in to get him.

Hon. John P. Shoaff died at his home in Churubusco, this morning, after a lingering illness. His death was prematurely announced a few weeks ago and his friends of course was prepared for the worst. Mr. Shoaff lived to a venerable age. He served in the state legislature and accumulated considerable property, which, during his life, he divided among his children, William B. and James B. Shoaff and Mrs. J. B. Barnes. His funeral occurs Friday morning at 10 o'clock from his late home in Churubusco.

The Pink Ribbon club gave a surprise party at the pleasant home of Mrs. J. Coleman, of No. 252 East Lewis street. The gallant young gentleman drew neckties for the pretty maiden, which made it very enjoyable. At 12 o'clock a tempting repast was laid for the merry crowd. Among those present were: Mr. and Mrs. Dodane, Mr. and Mrs. Cartner, Mr. and Mrs. Brown, Mr. and Mrs. Friestroffer, Mary Kelly, Jennie Barnes, Emma Arantz, Mollie Arantz, Lucy Tiernan, Josie Mariotte, Mollie Fox, Alice Patten, Frankie Julliard and Mollie Collins.

Smyrna Rugs!

Parties who have bought Smyrna Rugs of peddlers, are invited to measure their width. If they measure 26 inches wide, they can purchase the best rug made of that size of us at $3.15. You probably paid $5.50 or $6. If it measures 30 inches wide, our price would be $3.90. You probably paid $6.50 or $7 for a poorer make of rug. But then you "got trusted." "Didn't have to pay the cash," did you? Verily, how beautiful is the credit system! You only paid seventy-five to one hundred per cent. interest for two, three or four months time. Money making business, isn't it?

We have just received a most beautiful line of New Smyrna Rugs, in spring patterns. Bromley's Rugs are up a little in price, but other makes are not. We give you either kind.

We propose to make the Carpet business hum this spring. We have decidedly the finest Carpet room in the city, and we are crowding it with beautiful goods in all the well known makes, such as

LOWELL'S,	ROXBURY'S
HARTFORD'S	STINSON'S
DORNAN'S	SMITH'S
TREMONT'S	BRAMLEY'S
LEEDOM'S	BIGELOW'S.

We shall, this Spring, put in two new departments; that of Baby Carriages and Wood Mantels.

FOSTER

Furniture and Carpet

Company.

Ladies' Skirts!

Having too large a number of Ladies' Skirts left after the Holidays we will offer them at the following low figures:

$2.25 Skirts now	$1.50
2.00 Skirts now	1.42
1.85 Skirts now	1.33
1.60 Skirts now	1.25
1.50 Skirts now	1.10
1.25 Skirts now	1.00
1.00 Skirts now	87
75 Skirts now	58

These figures are below cost and it will be to the interest of everybody to see these goods before they are closed out. They will not last long at the prices we now quote them.

Globe Warehouse

58 Calhoun Street,

Where to Buy Your Overshoes!

The sharp competition in prices of rubbers this season has caused many dealers to lose sight of quality in their efforts to meet prices and they have sold inferior goods that prove even cheaper in quality than in price. The result is A GREAT KICK among the buyers and an increasing demand for RELIABLE GOODS.

The Hoosier Shoe Store

Has sold THE "CANDEE," which is to-day acknowledged the best brand in the market and is undoubtedly the most serviceable rubber made. Buyers should remember that rubbers are made in many different grades and that it is quite impossible for one not acquainted with the makes to tell the poorest from the best. The only safety is in dealing where where only good goods are sold.

The Hoosier

Has the largest, finest and most reliable stock of shoes in all descriptions to be found in the State.

OUR GOODS

Are made especially for us and are

FULLY WARRANTED!

We are fully able and willing to protect our patrons and insure them value received for every cent inv sted in our goods. We invite comparison with any store anywhere, and will promise to show goods and name prices for the spring trade that will make it interesting for the brethren in the city.

THE HOOSIER SHOE STORE,

H. K PARRY, - - - Proprietor.

FOR THE BLOOD

BROWN'S IRON BITTERS

TRADE MARK QUALITY PURITY NOT QUANTITY

Combining IRON with PURE VEGETABLE TONICS, quickly and completely CLEANSES and ENRICHES THE BLOOD. Quickens the action of the Liver and Kidneys. Clears the complexion, makes the skin smooth. It does not injure the teeth, cause headache, or produce constipation—ALL OTHER IRON MEDICINES DO. Physicians and Druggists everywhere recommend it.

DR. N. S. RUGGLES, of Marion, Mass., says: "I recommend Brown's Iron Bitters as a valuable tonic for enriching the blood, and removing all dyspeptic symptoms. It does not hurt the teeth."

DR. R. M. DELZELL, Reynolds, Ind., says: "I have prescribed Brown's Iron Bitters in cases of anemia and blood diseases, also when a tonic was needed and it has proved thoroughly satisfactory."

MR WM. BYRNS, 26 St. Mary St., New Orleans, La., says "Brown's Iron Bitters relieved me in a case of blood poisoning, and I heartily commend it to those needing a blood purifier."

MR. W. W. MONAHAN, Tuscumbia, Ala., says: "I have been troubled from childhood with Impure Blood and eruption on my face—two bottles of Brown's Iron Bitters effected a perfect cure. I cannot speak too highly of this valuable medicine."

Genuine has above Trade Mark and crossed red lines on wrapper. Take no other. Made only by BROWN CHEMICAL CO., BALTIMORE, MD.

NEW ADVERTISEMENTS.

BENSON'S CAPCINE POROUS PLASTER

Highest Awards of Medals in Europe and America.

The newest, quickest, safest and most powerful remedy known for Rheumatism, Pleurisy, Neuralgia, Lumbago, Bachache, Weakness, colds in the chest and all aches and pains. Endorsed by 5,000 physicians and druggists of the highest repute. Benson's Plasters promptly relieve and cure where other plasters and greasy salves, liniments and lotions, are absolutely useless. Beware of imitations under similar sounding names, such as "Capsicum," "Capucin," "Capsicine," as they are utterly worthless and intended to deceive. Ask for Benson's and take no others. All druggists. SEABURY & JOHNSON, Proprietors, New York.

CURE FOR THE DEAF.

Peck's Patent Improved Cushioned Ear Drums PERFECTLY RESTORE THE HEARING, and perform the work of the natural Drum. Always in position, but invisible to others and comfortable to wear. All conversation and even whispers, heard distinctly. We refer to those using them. Send for illustrated book with testimonials free. Address F. H. SUOX, 853 Broadway, N. Y. Mention this paper.

PARKER'S HAIR BALSAM

the popular favorite for dressing the hair, Restoring color when gray, and preventing Dandruff. It cleanses the scalp, stops the hair falling, and is sure to please. 50c. and $1.00 at Druggists.

HINDERCORNS.

The safest, surest, best cure for Corns, Bunions, &c. 15c. [illegible]

Please Don't Forget It

That Dr. H. James Cannabis Indica is prepared in Calcutta, India, from the purest and best Native Hemp, and is the only remedy, either in that country or this, that will positively and permanently cure Consumption, Bronchitis, Asthma, Nasal Catarrh and Nervous Debility, or break up a fresh cold in 24 hours. $2.50 per bottle; three bottles, $6.50. Craddock & Co., Proprietors, 1,032 Race St., Phila.

FARMS on James River, Virginia, in *Claremont Colony*. Illustrated circulars free. J. F. MANCHA, Claremont, Virginia.

DEAFNESS its causes, and a new and successful CURE at your own home, by one who was deaf twenty-eight years. Treated by most of the noted specialists without benefit. Cured himself in three months and since then hundreds of others. Full particulars sent on application. T. S. PAGE, No. 41 West 31st St., New York City.

I CURE FITS!

When I say cure I do not mean merely to stop them for a time and then have them return again, I mean a radical cure. I have made the disease of FITS, EPILEPSY or FALLING SICKNESS a life long study. I warrant my remedy to cure the worst cases. Because others have failed is no reason for not now receiving a cure. Send at once for a treatise and a Free Bottle of my infallible remedy. Give Express and Post Office. It costs you nothing for a trial, and I will cure you. Address DR. H. G. ROOT, 183 Pearl St., New York. Nov. 17-d&w-6mo.

PENNYROYAL PILLS

"CHICHESTER'S ENGLISH."

The Original and Only Genuine. Safe and always Reliable. Beware of worthless Imitations. Indispensable to LADIES. Ask your Druggist for "Chichester's English" and take no other, or inclose 4c (stamps) to us for particulars *in letter* by return mail. NAME PAPER. Chichester Chemical Co., 2817 Madison Square, Philada., Pa. All Druggists. Trade supplied by Jno. D. Park & Sons, Cincinnati, Ohio.

PENNYROYAL WAFERS are successfully used monthly by over 10,000 Ladies. Are *Safe, Effectual and Pleasant* $1 per box by mail, or at druggists. *Sealed Particulars* 2 postage stamps. Address THE EUREKA CHEMICAL CO., DETROIT, MICH. Sold in Fort Wayne by Dreier Bro. Oct. 18-1y.

NEW ADVERTISEMENTS.

TO ADVERTISERS!

For a check for $20 we will print a ten-line advertisement in one Million issues of leading American Newspapers. This is at the rate of one-fifth of a cent a line, for 1,000 Circulation! The advertisement will be placed before One Million different newspaper purchasers:—or Five Million Readers. Ten lines will accommodate about 75 words. Address with copy of Adv. and check, or send 30 cents for Book of 176 pages. GEO. P. ROWELL & CO., 10 Spruce St., New York.

Marvellous Memory DISCOVERY.

Wholly unlike Artificial Systems—Cure of Mind Wandering—Any book learned in one reading. Prospectus, with opinions of Mr. Proctor, the Astronomer, Hons. W. W. Astor, Judah P. Benjamin, Drs. Minor, Wood and others, sent post free, by

PROF. LOISETTE, 237 Fifth Avenue, New York.

TRADE MARK ORANGE BLOSSOM REGISTERED.

Notice to the Ladies.

I have secured the agency for Dr. McGill's Famous Specific Orange Blossom. A positive cure for all female diseases. Every lady can treat herself. A circular of explanation and a trial box free.

Oct 23-d&w6mo THIEME & GROSS,

The Sentinel

PUBLISHED EVERY EVENING

THE SENTINEL BUILDING,

NO. 107 CALHOUN ST

FORT WAYNE, INDIANA.

DELIVERED BY CARRIERS FOR TEN CENTS A WEEK.

MAIL SUBSCRIPTION FOUR DOLLARS & EIGHTY CENTS A YEAR, PAYABLE IN ADVANCE.

THE SENTINEL IS THE ONLY EVENING PAPER IN FORT WAYNE THAT IS A MEMBER OF THE ASSOCIATED PRESS.

THE WEEKLY SENTINEL,

PUBLISHED EVERY WEDNESDAY MORNING.

ONE DOLLAR A YEAR.

CORRESPONDENCE CONTAINING IMPORTANT NEWS SOLICITED.

ADDRESS ALL LETTERS AND ORDERS TO

E. A. K. HACKETT, FORT WAYNE, IND.

Daily Sentinel

OFFICIAL PAPER COUNTY AND CITY.

TUESDAY, FEB. 1, 1887.

THE clever Queen of Rumania is making herself more useful than the modern queen is generally apt to be. She has been accustomed for some time past to give lectures privately in her palace to the young ladies of the leading families in Rumania. These literary assemblies proved so attractive that the demands for admission to them grew inconvenient, so that the Queen thought of delivering her lectures in the high school to all pupils who care to attend. Before her Majesty could do this, however, she had to obtain a regular professor's diploma from the King and the Minister of Instruction. This required an examination, to which the Queen submitted, and, the diploma having now been won, not granted by favor, her Majesty will begin her lectures early in the new year at the high school for girls at Bucharest.

A REMARKABLE woman of 70 was Mrs. Margaret Ashton, of Montrose, N. Y. Her fad was attending funerals, and she had been to 600 in her life, having been present at the burial of every person but three who died in that part of her own and adjoining counties during the last forty years. She appropriately dropped dead the other day as the body of a neighbor was being lowered into the grave. Besides being present at so many local funerals she had been among the spectators at the obsequies of all the noted people of this country who have died in the last half century, including Daniel Webster, Abraham Lincoln, Horace Greeley, Gen. Grant, President Garfield, and Stephen A. Douglas. She was prevented from being present at President Arthur's funeral by the death of a relative, who was buried the same day. Superstitious people may attribute her unpleasant taking off and its cause to the fact that she had thirteen children, of whom one survives her.

NEWARK physicians are watching with great interest the recovery of Alfred J. Shipley. He submitted to the application of galvano-cautery late in November for the removal of a cancer which involved nearly one-half of the right side of his tongue, and is now convalescent, and is prevented from exercising his vocal powers to their full extent only by restrictions put upon him by his medical advisers. He can articulate plainly, but he is warned not to speak except when speech is absolutely necessary. On July 1 Mr. Shipley first noticed a pain on the left side of the root of his tongue, but he did not worry about it till the pain became excruciating and he encountered difficulty in swallowing. Then he called in his family physician, Dr. Milton Baldwin, who remarked: "I guess you are a Grant man," and told him that the trouble was caused by a cancer known as epithelioma. Dr. Baldwin took the patient to the German Hospital, where a consultation was held, and cutting out the cancer was pronounced to be a dangerous operation. Mr. Shipley was sent home. Dr. Baldwin then laid the case before the Newark Medical Association, and it was suggested that the cancer might be removed successfully by galvano-cautery. It was resolved to try this plan, and on November 23 Mr. Shipley was placed under the influence of chloroform at his house, and in the presence of nine physicians the operation was performed. A needle threaded with silk was passed through the tongue and that member was drawn out of the mouth as far as possible. Then the base of the cancer was encircled with a loop of fine platinum wire, which was held in place by pins thrust through the cancerous growth. When everything was ready a current from a powerful battery was sent through the platinum wire, heating it to incandescence. For an instant the interior of the patient's mouth glowed with white light. Then the loop was drawn forward, and the glowing wire cut rapidly through the base of the cancerous growth, leaving a bloodless wound in its track. The cancer when removed was as thick and as long as a man's thumb. Two days afterward Mr. Shipley was able to sit in a chair and take liquid food with comfort.

"EVERYBODY walked to an from business when I was a boy," says an old New Yorker. "That is, everybody except those who lived in the outskirts of Greenwich village, and in Chelsea, who went by Kipp & Brown's stages, and except a few invalids and octogenarians. It told against a man to pamper himself with sixpenny rides in an omnibus. Besides, one always counted on meeting acquaintances upon the Broadway promenade at certain hours, and the hearty greetings of one's elders were worth something, as we juniors thought. It was a physical pleasure to throw one's self into the tide of human life that swept up the great central thoroughfare every afternoon, and to strike out homewards with it. The white-haired crest upon the human wave disappeared after awhile, as the club house, the down-town home, or political headquarters drew it in, and then, rosy and radiant, a reflex tide of feminine loveliness swept in, and the walk became more pleasant than ever. Yes, everybody walked in those days, and as I grew out of boyhood towards manhood I used to think the rosebud garden of Broadway on a crisp autumn afternoon was lovely beyond compare."

REMINISCENCES OF PUBLIC MEN.

BY BEN: PERLEY POORE.

John C. Rives, who died in April, 1864, came to Washington during Gen. Jackson's administration as a clerk in the Treasury. He was an expert with the rifle, and his good shooting at a match on the White House lot was the beginning of his acquaintance with Frank Blair, with whom he was for many years in partnership. He subsequently originated the publication of the debates in Congress in the *Globe*, and amassed a fortune, which his sons soon spent for him after his decease. He was a man of ungracious presence but of gracious nature, who came upon the stage of public life here just as the stars of the last century were passing away, and his true heart was always inspired by recollections of their pure and virtuous examples, He was industrious. He was upright. He was sincere. The poor deeply mourned his loss, and hosts of friends missed his rough-hewn, ungainly, awkward figure, which enshrined a noble heart. The names of departed heroes and of statesmen are written upon enduring bronze and stately marble, but the monument of John C. Rives is his series of congressional reports, which will doubtless be perpetuated, not only "in memoriam" but *pro bono publico*.

Early in the war a number of ladies sojourning in Washington undertook to organize an association called "The Order of the Bee," which bound its members not to purchase any imported goods until peace had been conquered. Mrs. Lincoln, on being asked to join, expressed much interest in the proposed reform, but said that she should like to consult her husband before signing. She invited the committee to accompany her to ask him, and after they had explained the project to Mr. Lincoln, who heard them with his usual patience, he asked: "But how is this to affect the public revenue, ladies? Government needs just now every dollar that it can rake or scrape, and those very imported goods that you propose to dispense with form a large item of the receipts at the Treasury. How do you propose to make up the deficiency which you will create?" This was a poser, and the proposed "Bee" did not "improve the shining hour."

Governor Corwin used to tell a good story about an attempt made by a young newspaper man to "interview" him concerning the formation of Mr. Lincoln's cabinet. The young man sent up his card, was invited up, accepted an offered seat, and, after a few commonplace remarks, said that he came "to see if Mr. Corwin couldn't tell him something about Mr. Lincoln." "Sir," said Mr. Corwin, "I do not understand you. What is it you wish to know?" "Why, something about Mr. Lincoln and his cabinet. Are you to have a place? Tell me something about yourself." "Oh! ah! yes!" quoth Mr. Corwin, "well, I'll tell you, sir, as for Mr. Lincoln, I don't know anything about his intentions: but, so far as I am concerned, I'll tell you something about myself, confidentially—not to be published under any circumstances. It is this: Last night I stole two silver watches—silver, mind you, for I don't steal gold watches. The night before I stole six, and the night before that I stole two; and I've given some of them to the niggers about me. I'm in the habit of stealing silver watches to give to niggers. Now, don't put that in your paper, for it might injure me It's confidential! Good evening, sir!"

One would imagine that such a rebuff would cause a thin-skinned man to commit suicide, but the young man with "a nose for news" was not abashed, and meeting Mr. Corwin the next day, he took him one side and asked him "if Chief Justice Taney had really resigned?" "My dear young friend," said Mr. Corwin, pathetically, "the death of a friend and the resignation of a judge are such melancholy themes I can't bear to think of them. Good morning, sir!"

One of the most enjoyable dinner parties ever given in Washington was that which Senator Hoar gave in January, 1882, when he invited a distinguished party of gentlemen to meet Justice Gray, just appointed to the bench of the Supreme Court. The dinner was given at the private hotel of Mr. Wormley, and the guests assembled in a parlor containing much of the furniture which adorned the house of Senator Sumner. On the wall were the portraits of Charles Sumner and Samuel Hooper, and the yellow satin damask furniture was made under Mr, Sumner's personal direction when he fitted up the house in which he passed the closing years of his life. The guests assembled about 7 o'clock, and after an exchange of salutations the large doors, which form one side of the room, were thrown open, and Senator Hoar informally invited those present to gather around the magnificently furnished table which appeared. Covers were laid for thirty-six persons, and the china, the silver and the glass were all rare and of beautiful design. A belt of flowers encircled the table in front of the plates, and within this enclosure were mounds of rare exotics and quaintly-constructed ornaments of confectionery. The place of each guest was marked by a card on which his name was printed, and on which was an exquisite buttonhole bouquet. The bills of fare were on large sheets of cardboard, handsomely engraved, and the succession of thirteen courses, beginning with oysters and ending with coffee, was an epicurean treat worthy of the culinary artists of Paris. The dinner was served in Russian style, and the dishes, after having been carved, were carried around by waiters who handed them successively to each guest. President Arthur sat at the host's right hand in accordance with Washington etiquette, and on his right hand sat Judge Gray. At the left of the host sat Chief Justice Waite; directly opposite sat Senator Dawes; at the right-hand end of the long table was George Bancroft, and at the left-hand end was Representative Harris. There was not, of course, any speech-making or drinking of healths, but after the dessert had been served gentlemen left their seats and sat in little groups around the table, chatting pleasantly until after midnight. Taken as a whole, dinner and guests, it was the finest entertainment I have ever seen in Washington, and I have seen a great many.

Captain Mitchell, of the bark Antoine Sala, New York and Havana trade, came home in May, entirely helpless with rheumatism. He went to the mountains, but receiving no benefit, at his wife's request began to take Hood's Sarsaparilla. He immediately began to improve; in two months his rheumatism was all gone, and he sailed in command of his vessel a well man. Hoods Sarsaparilla will help you. Sold by all druggists.

Let-er-go Gallagher.

Daily News.

What this city needs more than any other thing, is a mayor, who, by reason of his office, and as chairman of the police commission, will order and demand an enforcement of every law, without any class exceptions or political favoritism. This winter has been characterized by a remarkable development of religious sentiment. If every professing Christian voter in Fort Wayne, without [illegible] to [illegible] party affiliations, would decline to vote for any man for [illegible] or of our city who would not first pledge himself to a persistent enforcement of the laws, a new era would dawn in this community, and we should have the satisfaction for the first time of successful prosecution of such members of the liquor league in our midst as have been for years dominating the entire office-holding class, and even controlling the lower courts by reason of their supposed political power.

Orth Stein Again in the Role of a Murderer.

CHICAGO, Feb. 1.—A special from Denver, Col., says: "Information has been received from Price's Station, on the Rio Grande road, that Orth Stein shot and killed a man named Homer Stone last Friday. The tragedy was the result of a quarrel over $2 owed by the victim to his slayer. Stone was shot from behind. Stein has of late been keeping a restaurant at Price's Station. He was once known as a brilliant newspaper man, but has gradually sunk out of sight since the shooting of the proprietor of a variety theatre in Kansas City two years ago.

A brave man won't drive a lame horse. He will buy Salvation Oil and cure his animal at once.

Sudden changes in the weather give rise to many severe coughs and colds. Dr. Bull's Cough Syrup is a certain and safe cure in every case. 25 cents.

MELLIN'S TRADE MARK FOOD

FOR INFANTS AND INVALIDS.

THE ONLY PERFECT SUBSTITUTE for Mother's Milk. The most nourishing diet for invalids and nursing mothers. Keeps in all climates. Commended by Physicians. Sold everywhere. Send for our book, "The Care and Feeding of Infants." Sent free. DOLIBER, GOODALE & CO., Boston, Mass

25¢ A BOTTLE SALVATION OIL KILLS PAIN

"The Greatest Cure on Earth for Pain." Will relieve more quickly than any other known remedy: *Rheumatism*, Neuralgia, Swellings, Stiff Neck, Bruises, Burns, Scalds, Cuts, Lumbago, Pleurisy, Sores, Frost-bites, Backache, Quinsy, Sore Throat, Sciatica, Wounds, Headache, Toothache, Sprains, etc. Price 25 cts. a bottle. Sold by all druggists. Caution.—The genuine *Salvation Oil* bears our registered Trade-Mark, and our fac-simile signature. A. C. Meyer & Co., Sole Proprietors, Baltimore, Md., U. S. A.

Dr. Bull's Cough Syrup will cure your Cough at once. Price only 25 Cts. a bottle.

J. C. PELTIER, UNDERTAKER AND EMBALMER, 17 W. Wayne St. Telephone No. 174. May 22 1y.

GEO. H. LOESCH. Druggist, Wholesale and Retail Agent, Corner Barr and Wayne Streets. Oct. 13-eod-6mo.

AMUSEMENT.

MASONIC TEMPLE.

J. H. SIMONSON.....Manager
F. E. STOUDER.....Treasurer

Thursday and Friday

FEBRUARY, 3 & 4.

Eengagement Extraordinary. The Eminent Tragedian Geo. C.

MILN!

Supported by Wm. F. Clifton, Louise Jordan and a superb company in the following Repertoire:

Thursday,

Fools Revenge!

Friday,

Romeo & Juliet!

Prices Will Not Be Advanced.

Admission, 25 cents; Reserved seats, 50 and 75 cents. Box office opens Wednesday morning.

M. L. ALBRECHT,

MANUFACTURER OF ALL KINDS OF

CARRIAGES!

Will Occupy the Building

CORNER OF MAIN AND BARR ST,

ABOUT

FEBRUARY 1ST, 1887.

MEAT DOWN!

Boiling Meat	5c per lb
Roasts	6 to 9c per lb
Stakes	10c per lb
Sausage	8c per lb
Hams	12½ per lb

Lamb, Veil and Bacon, etc., at bottom prices at

HALLER'S MEAT MARKET. 66 South Calhoun street. jon20 tf

BEACH'S SECOND HAND STORE.

I have opened a second hand store in the building formerly occupied by Mrs. Selt, No. 207 Calhoun street. I have on hand a variety of second hand furniture, stoves, chromos, etc., which I will dispose of at sacrificingly low prices.

FRED BEACH, 15-1mo. Calhoun Street.

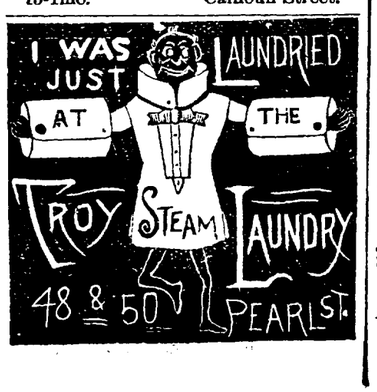

Arrival and Departure of Trains

NEW YORK, CHICAGO & ST. LOUIS R. R

GOING EAST.		GOING WEST
Ar. 1 30 pm	Express	Ar. 1 50 pm
Lv. 6 10 am	Accommodation.	Lv. 6 45 pm

PITTSBURG, FT. WAYNE & CHICAGO R. R

GOING WEST.		GOING EAST
12 45 pm—Lv.	—Mail and Ex	—Lv 3 20 pm
6 54 am* "	Limited Ex "	9 00 pm*
5 05 p. m. "	Fast Thro'h Ex "	1 45 am*
1 25 am* "	Mail and Ex	"
4 00 pm "	Plymouth Ac	
5 20 am "	Local Freight "	7 00 am
	Crestline Ac "	11 00 am

*Daily. All others daily except Sunday.

WABASH, ST. LOUIS & PACIFIC R. R.

GOING WEST.		GOING EAST
5 10 am—Lv.	—Limited Ex*	—Lv.—7 50 pm
1 45 pm "	†Through Ex† "	1 35 pm
8 17 pm "	*Fast mail "	6 33 am
8 35 am "	Andrews Accom, Freight †	
	Acc'n Passenger "	4 30 am

*Daily. †Except Sunday.

Limited Express, free chair cars. Through Mail, Palace sleeping cars between New York and St. Louis.

INDIANAPOLIS TIME CARD.

LV. FT. WAYNE.	AR. INDI S.
5 10 am	10 45 am
1 35 pm	6 45 pm
8 17 pm	1 45 am

RETURNING.

Leave Indianapolis at 7:15 am; arrive at Fort Wayne at 1:15 pm.

Leave Indianapolis at 3:15 pm; arriv at Fort Wayne at 7:35 pm.

Leave Indianapolis at 7:00 pm; arrive at Fort Wayne at 6:33 am.

GRAND RAPIDS & INDIANA R. R.

GOING NORTH.		GOING SOUTH
3 00 am—Lv.	—Mail and Ex	—Lv.— 1 00 pm
8 05 am "	Trough Ex "	5 35 am
2 10 pm	Express "	11 45 pm

Accommodation train arrives from the south 5:25 p m.

Trains daily except Sunday.

LAKE SHORE & MICHIGAN SOUTHERN

[Fort Wayne Division.]

FROM NORTH.		GOING NORTH.
10 45 am—Ar.	—Cincinnati Ex	—Lv.
	Detroit Ex "	4 40 pm
3 40 pm "	Detroit Express. "	11 30 am
5 20 pm "	Way Freight "	6 40 am

All trains daily except Sunday.

FT. WAYNE, CINCINNATI & LOUISVILLE.

FROM SOUTH.		GOING SOUTH.
9 10 pm—Ar.	—Ind. & Cin. Ex	Lv—6 50 am
4 10 pm "	Cin. & L. Mail "	10 50 am
5 30 pm "	Freight "	5 30 am
6 00 pm "	Freight "	6 "

Trains daily except Sunday.

A. HATTERSLEY & SON

PLUMBERS

Steam and Gas Fitt rs.

—DEALERS IN—

GAS FIXTURS

Main Street, East of Clinton Fort Wayne, Ind.

Brass Work Iron and Lead Pipe

Lift and Force Pumps,

Sheet Lead, Bath Tubs, Wash Bowls Rubber Hose, etc.

Old gas fixtures regilt, bronzed and made equal to new.

FRANKS & WELLMAN

Undertakers and Embalmers,

Corner Main and Clinton Streets

We warrant our prices less than anyone else in the City. may31-1y

MADDEN & COX

—PRACTICAL—

Sanitary Plumbers,

STEAM & GASS FITTERS

—DEALERS IN—

Sanitary Appliances, Water Closets, Bath Tubs, Wash Stands, Hydrants, Pumps, Sinks, Cesspools,

Aartistic Gas Fixtures,

73 Calhoun Street,

Fort Wayne, - - - - Ind.

aug 21-6m.

DR. JAMES M. DINNEN,

PHYSICIAN AND SURGEON.

Office, 76 Calhoun street.

Residence, 69 West Wayne street

Geo. R. Bowen.

Plumbing,

Steamfitting,

Sewering.

Particular attention given to

Sanitary Plumbing and Sewering.

Bath Tubs, Boilers, Water Closets, Sinks, Hydrants, Yard Hose, Brass Trimmings for Engines, Etc.

NO. 110 CALHOUN ST.

B. POULSON,

Dealer in all kinds of

POULTRY SUPPLIES

(Trade Mark.)

And directions for feeding. Also, all kinds of feed, such as hay, corn, oats, chops, straw, bran, etc., at

45 EAST COLUMBIA STREET,

FORT WAYNE, - - - - - INDIANA.

Telephone No. 207. 13-1m.

The Fort Wayne Sentinel.

ESTABLISHED 1833. TUESDAY EVENING, FEBRUARY, 1, 1887. PRICE THREE CENTS

P. D. Corsets. Corsets. Corsets.

The Best

ASSORTMENT

—IN THE—

CITY AND AT THE

LOWEST PRICES!

GEORGE DEWALD & CO.

Cor. Calhoun & Columbia

A Brutal Murder.

SCHENECTADY, N. Y., Feb. 1—The mangled body of Thomas Mobile, an old man, was found in Edward Zeth's house on Yates street, this morning. It is supposed Zeth killed Mobile with a hatchet, which was found in the room. Zeth has been arrested. He is evidently suffering from the effects of a prolonged debauch.

The Church Has Nothing to Do With It.

CINCINNATI, O., Feb. 1.—Archbishop Elder authorizes the statement that the Catholic church is in no way responsible for the organization of the theatrical company to gather money to aid in paying Archbishop Purcell's debts, nor does he in any manner sanction any such a scheme.

A Bishop Appointed.

CINCINNATI, , Feb. 1.—A Rome correspondent sends a cable dispatch saying: "Rev. Matthew Harkins, of St. James church, Boston, was this morning appointed bishop of Providence, Rhode Island, by Pope Leo XIII.

A Defaulter Returns.

MONTREAL, Feb. 1.—J. F. Hoke, the Peoria bank defaulter, will leave here to-day in charge of Detective Hitchcock, of Peoria.

The Weather.

WASHINGTON, Feb. 1.—Following are the weather indications:

Indiana and Michigan, generally fair weather, warmer.

JOHN SCHIER, the aged watchman of a Louisville furniture factory, fell on the ice on a recent cold night and broke his thigh. He tired himself out shouting, but no one came, and he was in a fair way to freeze to death, when J. L. Eshman's two Newfoundland dogs ran up. Schier had played with them since they were puppies, and they were glad to see him and were ready for a frolic; but when their friend didn't get up they at once knew something was wrong. First they howled long and mournfully; then they dashed away, ran to their master's house, and awakened him by their barking and scratching. He knew their intelligence, and followed them to where the old man lay insensible. He carried him to the factory office, summoned a surgeon by telephone, and while the doctor reduced the fracture the two dogs stood on the outside of the office with their fore-feet on the window-sill and watched him through the window.

Keep Dr. Bull's Cough Syrup at home. Physicians prescribe it. Thousands take it. Price, 25 cts.

Mr. Henry Mylander, a well known tailor of Baltimore writes: "I do not hesitate to pronounce Salvation Oil a most excellent liniment."

Oranges and Lemons Down.

Sweet Valencia oranges, dozen 10 and 20c.
Choice lemons, doz., 20c.
Large Florida oranges, dozen, 35c.
Malaga grapes, per lb., 18c.
FRUIT HOUSE.

No Sighing Here.

Ladies' High Button Arctics	$1.00
Ladies' Fleece Lined Rubbers	35
Ladi s' Good Rubbers	25
Ladies' Warm Felt Slippers	35

Cheapest Shoe Store in Indiana.
MASSACHUSETTS SHOE STORE
3 Keystone Block.

WAR BREWING.

The Canadians Arming and Preparing for a Fight.

NEW YORK, Feb. 1.—A Buffalo special says at various points through lower Canada are enough men to furnish a standing army of 5,000 at an hour's notice. The excitement is great and through all the lower peninsula the militia is getting ready for active service.

The *Tribune*, in a leading editorial, deprecates the newspaper talk about the defenseless condition of our sea-coast in case of war against Great Britain and says the United States is in a better condition for war than England. If England burned our coast towns we could retaliate by burning Canadian towns, besides we would be united, while England would have the Irish trouble augmented. The Irish would not take up arms against the United States and England would face the prospect of the loss of Canada and Ireland.

THE SECRETARYSHIP.

A Rumor Afloat That Either Scott or Fairchilds Will Succeed Manning.

WASHINGTON, Feb. 1.—There is a rumor that Mr. Pendleton's return from his post at Berlin is due to the president's desire to offer him the secretaryship of the treasury. Little credit is given to the report, but there is still the best reasons for believing that either Mr. Scott or Mr. Fairchilds will be Mr. Manning's successor. Against the appointment of Mr. Pendleton, is urged his financial record, which has not at all times been as clean with regard to soft money as the present administration might be supposed to desire.

NEW YORK, Feb. 1.—A gentleman with close relations to the administration says that Hon. George H. Pendleton was sent for and that he does not yet know for what purpose. This fact strengthens the opinion in political circles that Mr. Pendelton will be tendered a cabinet position.

GONE WRONG.

A Bank Clerk Seeks Safety in Flight From His Creditors.

BALTIMORE, Feb. 1.—John D. Listo, discount clerk of the First National bank of this city, is defaulter to the amount of $8,000. Though the investigation is not completed, the amount of cash that disappeared with him was $3,300, and it is said he has deceived the national bank examiner by substituting forged notes, which he destroyed as soon as the examination was completed. Listo left his home, about twenty miles from the city, on Saturday morning, since which time he has not been seen by his family.

A CONSOLIDATION

Of Three Railroads Is Being Considered, to Take Effect August 1.

CHICAGO, Feb. 1.—A special from Springfield, Ohio, says: "It is stated here that the Indianapolis, Bloomington and Western, the Cleveland Sandusky and Cincinnati, and the Columbus and Springfield railroads will be consolidated into one system about August 1. The system will, it is said, embrace the Ohio Southern road.

GROWING SERIOUS.

The Strike of Coal Handlers Spreading to Other Industries.

LOWELL, Mass., Feb. 1.—The coal handlers and longshoremen strike in New York seriously effects business in this city. If it continues much longer the loss to the mercantile and manufacturing industries will be disastrous.

NEW YORK, Feb. 1.—The extension of the strike to the freight handlers on the railroad piers in New York is the most serious blow to commerce that union men have struck. The effect of it on the Jersey Central was an almost complete suspension of business. The next move on the part of the strikers will be to induce the train men to come out and thus tie up the railroads centering on the Jersey Shore. There is talk of getting the dock hands and firemen on the ferry boats to join the strikers, but these men are adverse to such a course.

1 p. m.—The freight handlers of the Pennsylvania railroad piers 4, 5 and 6, north river, struck at 1 p. m.

2 p. m.—The freight handlers on the Lehigh Valley railroad at pier 2, North river, numbering 150 men, have struck.

WASHINGTON.

The Proceedings in Both Houses of Congress To-day.

WASHINGTON, Feb. 1.—A message from the president was laid before the senate, vetoing the bill granting a pension to Mrs. Margaret Dunlap, of Missouri. The ground of objection being that the death, for which a pension is given, was not caused in a line of duty, but in a quarrel with a comrade. Referred to the committee on pensions.

The decrease of the public debt for the month of Jan. is $3,750,000.

The president has appointed Thaddeus Cook, of Ohio; Thaddeus C. Pound, of Wisconsin, and George Stoneman a committee to examine sixty miles of railroad and telegraph line constructed by the Central Pacific Railroad company, extending northerly from the town of Delta, Cal.

HOUSE.

Mr. Herbert, from the committee on naval affairs, reported the naval appropriation bill. Referred to the committee of the whole.

Mr. Lovering, from the committee on invalid pensions, reported a bill granting a pension to Walt Whitcman. Private calendar.

Mr. Tonebee, of New York, from the same committee, reported adversely on the senate bills granting pensions to widows of General Logan and General Blair. Private calendar.

GENERAL AND PERSONAL.

Secretary Manning and Treasurer Jordan will leave the treasury department about the first of May. It is believed that Congressman W. L. Scott, of Erie, will be Manning's successor.

News from Eastport, Me., says that Canadian fishing boats, protected by the cruiser Middleton, followed the herring to the American coast and proceeded with their work, insolently taunting the Americans with their helpless condition.

The government has passed the bill for the government of Yellowstone national park, vesting its control and regulation in a board of commissioners, with power to punish trespassers. Two miles of the north end of the park [illegible] but its eastern and western limits extended.

The postoffice bill has passed the house.

The house rules have been so amended as to admit to the floor such ex-members as are not interested personally, nor as attorneys or agents, in any claim or bill pending before congress.

Acting Secretary Fairchild has declared a final dividend of 5 per cent. in favor of the creditors of the world's exposition at New Orleans, payable out of the appropriation of $335,000 made by congress in aid of the exposition.

Pension Commissioner Black has issued a circular, announcing that only soldiers of the Mexican war, who served sixty days therein, and who are now sixty-two years of age, can secure a pension, unless they can prove disability or that they are dependents. The widow of such a soldier is also barred from the benefits of the act, unless she has reached the age of sixty-two years, or is dependent upon others for her support. The commissioner also informs the surviving officers of the war that the act places them on the same footing with the soldiers, and they only receive pensions upon the same conditions. The amount of pension can in no case be greater than that of the soldier. This is $8 per month.

FOREIGN NEWS.

The Political Situation in Europe Causes a Panic on the Bourse.

PARIS, Feb. 1, 2:30 p. m.—A panic prevails on the Paris bourse, owing to the situation of political affairs in France and other European countries. Three per cent. rentes are quoted at 77 francs, 70 centimes, a decline of one franc and 67½ centimes from the close yesterday.

3 p. m.—Rentes have fallen to 76 francs, 70 centimes.

4 p. m.—A better feeling set in toward the close and three per cent. rentes recovered 80 centimes from the lowest point of the day, the closing official quotation being 77 francs and 50 centimes.

HOME AGAIN.

The Junketing Councilmen are the Sights at Washington and Come Back to Settle on Cedar Blocks.

Aldermen Michael, Doehrman, Read, Wessel, Buttenhauder and Street Commissioner O'Brien arrived home last evening from a luxuriant junketing tour to Washington, Baltimore and other cities. Mr. Tressolt remained at Washington and Mr. Storm tarried to visit his parents at Philadelphia.

Councilman Michael was the first to report at the city hall. Together with his colleagues he was drawn over the asphalt pavement at Washington and is free to pronounce it the finest in the market but not a pavement for heavy traffic or a severe climate such as service in Fort Wayne would subject it to.

The party proceeded to Baltimore and rattled over the granite and "niggerhead" pavements with little better choice and it is safe to say the city legislators came home to settle down to good, everyday cedar block pavement, and in an exhaustive report they will probably recommend the latter as the most available here.

The visitors were royally entertained by Hon. A. P. Edgerton and Hon. Robert Lowry, who urged them to remain and call on President Cleveland. The asphalt pavement people provided carriages and piloted the tourists to places of interest and in various ways the Hoosiers managed to take in the town with very little cost to themselves.

They found, on returning an invitation for the council to visit Jackson, Michigan, and inspect the street paving material quarried there. Altogether the life of a councilman is very pleasant just now, but a hot time is coming, gentle Annie.

JEALOUS JACOB.

Elder Ramseyer Calls on Us and Hands a Letter Vindicative of His Character.

Mr. Jacob Ramseyer, a stout, portly gentleman, called on us yesterday. He is charged with opening a letter belonging to one Norris, and yesterday gave the name of Joseph R. Mesiore, of Albion, as surety for his appearance. Mr. Ramseyer requests the publication of the following letter and it is given with all its originality:

FORT WAYNE, Ind. Jan. 31.

To the Editor of THE SENTINEL.

I never preached, nor was I ever elected for the ministry, but have superintended Sabbath schools. This man Norris did not board at Mrs. Flinn's, but would stop there occasionally until Mrs. Flinn forbid him to come in her house any more, as he is a mischief maker. He is a grass widower and lives in a little shanty dirtier than any animal pen. He quarreled with his family until they drove him away and would club him if he would come near. The neighbors say he had a good family, but he was too mean for Satan to live with, and is never satisfied; he must have something to do in his mean way to get those that want to do right in trouble.

If you want to know more particulars about this I can refer you to parties who will testify this to be true.

Yours truly,
JACOB RAMSEYER.

BUSINESS MEN.

They Have New Parlors on Clinton Street and $500 Cash in the Treasury.

As will be seen by a call below there will be a meeting of the Business Men's Exchange at their new parlors on Clinton street, to-morrow (Wednesday) evening, at 7:30 o'clock. A full attendance is requested.

J. B. WHITE, Pres.
A. J. MOYNIHAN, Sec'y.

Messrs. Eckert, Beach and Lewis, the committee in charge, have selected rooms for the exchange above Hon. F. P. Randall's office on Clinton street, between Main and Columbia. The apartments used to be the old council chamber and are furnished and ready for occupancy.

The financial secretary, Mr. J. B. Morning, reports stock subscriptions exceeding $500 now on hand and it will be seen at a glance that the Business Men's exchange is a fixture.

Charles Hermany, who was imported to examine and report what is best to do with the reservoir, has returned to his home at Louisville. He will tell us in a few weeks what disposition it is best to make of the Seventh ward elephant and what the probable cost will be. Mr. Hermany was driven over the entire water works system by Inspector Iten and is well acquainted with its wants, having been here before to suggest a durable influent pipe at the reservoir.

ALL IS CACKLE.

The Northern Indiana Poultry Show Opens With a Great Field of Birds.

The Northern Indiana poultry show opened its annual exhibition in the capacious White block this morning. Secretary Welch was hustling around when THE SENTINEL fancier entered, but stopped long enough to remark: "We have 400 entries, and visitors will be taken care of to-night."

There is indeed a fine field of birds, and the feathered world is represented in every department while the pet stock is not neglected. Mr. W. D. Page, editor of the *Poultry and Pets*, Auditor J. B. Neizer, Col. Gordon and others, are at the head of this show and are working to make it excel anything in its line ever attempted in Indiana.

A BIG HAUL.

One Hundred and Fifteen Cock Fighters Arrested in a Cincinnati Pit.

CINCINNATI, Feb. 1.—An unusual scene was enrolled in police court this morning, when 115 men were arraigned for abetting a cock fight. Of this number forty entered a plea of guilty and were fined $25 each with costs. Judge Fitzgerald announced his determination to punish to the full extent all who may be convicted. The arrest was made last nightlate by a well organized force, consisting of sixty patrolmen and three patrol wagons.

The cocking main was in progress in a regularly constructed pit, in the fourth story room of a building nearly opposite the court house, on Main street. The Society for the Prevention of Cruelty had brought the attention of the police to the existence of this pit and was represented in the effort to suppress it. Several fights had ended, when the door was broken open with an ax and a strong posse of armed police compelled the surrender of the entire company. Most of them gave fictitious names at the police station.

IT IS A HOAX.

A Sensational Train Robbery Located at Peaceful Fort Wayne.

After noon to-day telegrams began to pour in making inquiries about an alleged attempt to rob a passenger train on the Pittsburg and Fort Wayne road, at this point last night. THE SENTINEL sent a reporter to the Pittsburg offices seeking information. Supt. C. D. Law heard nothing of such an attempt between Chicago and Crestline. C. B. Higgins and Clint Walton, both newspaper correspondents, with telegraphic facilities all along the road, knew nothing of the reported robbery and discredited it entirely. Just how the rumor originated no one knows, but the following telegram by Associated press gives an idea of the hoax:

PITTSBURG, Pa., Feb. 1.—W. G. Miller, a well known commission merchant of this city, reports an exciting experience with train robbers, at Fort Wayne, last night, on the Pullman passenger car, in which pistols were flourished but the heroic conduct of the train men drove the robbers away. The officials of the Pennsylvania company know nothing of the attempted robbery.

The advance sale of seats for George C. Miln's two-night engagement open at the Temple to-morrow.

We Smile.

Men's Buckle Arctics	$ .75
Men's Candee Arctics	1.00
Ladies' Buckle Arctics	.50
Men's Alaskas	.50
Men's Too Rubbers	.40

MASSACHUSETTS SHOE CO.
3 Keystone Block.

Reduction on Fresh Oysters.

Large Selects, Frying, 30c.
XXX., per can, 15c.
Standards, 22c.
FRUIT HOUSE.

Boys' congress shoes $1, worth $1.75.
MASSACHUSETTS SHOE CO.

THE LATEST.

The News Given Fresh From the Wires Without Dates.

Coke has been advanced from $1, 50 to $2 a ton by the syndicate.

Very cold weather is reported from the northwest and snow at Chicago.

Explosions of dynamite are ordinary experiences of San Francisco street car travel now.

Hon. George H. Pendleton, United States minister to Germany, has returned to the United States for a short vacation.

The worst blizzard of the season raged over Dakota and Montana Saturday. The cold was so intense as to drive out the Dakota legislature.

Captain Schenk thinks he has discovered evidences of an anarchist plot to either blow up the Chicago jail or else to release the anarchists confined there.

John Dallman, a leading wholesale grocer of Milwaukee, owner of half the residence portion of the third ward, while temporarily insane, hanged himself yesterday.

Lud Cornish, the half-witted fellow who shot Miss Lulu Green, of Sharpsburg, Washington county, Ky., because she rejected his addresses, was lynched Saturday night.

Edward Unger, who killed August Bohle, in New York, and shipped his mutilated remains in a trunk to Baltimore has made a full confession of the crime. The details are sickening.

By the aid of bloodhounds, detectives were enabled to track and capture a gang of robbers operating in the vicinity of Albuquerque, N. M. Hardy Foster, a desperate character, was killed.

Cotton planters, aided by some Memphis capitalis, have undertaken to fight the American cotton oil trust company and mills will be erected in New Orleans to turn out 50,000 tons of oil annually.

Joseph Wilson Kehoe, charged with swindling the Shoe and Leather bank of Newark, N. J., out of $75,000, has been arrested at Winnipeg, and started back to the scene of his crime. He gave up all but $5,000 of the money, and will not be prosecuted.

Richard Buckner, an attorney of Dermont, Chicot county, Arkansas, blew off J. C. Merston's head with a shotgun, Saturday, without provocation and from behind. Merston was a merchant against whom Buckner had an account to collect for an eastern client.

A Salt Lake dispatch says a report is current there that Brigham Young is not dead, but living in England. The dispatch says that the prophet is to be apparently resurrected from the dead and preach to the people of Zion as one having returned from the grave to tell what lies beyond.

Four thousand people gathered at the New York Academy of Music, Sunday night, to protest against ecclesiastical interference in politics, and to express sympathy for Dr. McGlynn. Henry George spoke. Father Colton has been appointed pastor at St. Stephen's church in place of Father Donnelly.

NO CHOICE.

The Contest for United States Senator as Far From a Settlement as Ever.

INDIANAPOLIS, Ind., Feb. 1.—The legislature took one ballot which resulted: Turpie, 74; Harrison, 70; Allen, 1.

A COMPLIMENT TO FORT WAYNE.

INDIANAPOLIS, Ind., Jan 31, 1887.

To the Editor of THE SENTINEL.

The bill to establish the feeble minded institute at Fort Wayne passed the senate unanimously. J. M. BARRETT.

ELSEWHERE.

CHARLESTON, W. Va., Feb. 1.—The dead-lock continues unbroken in the legislature.

TRENTON, N. J., Feb. 1.—All the senators but one were present. The election of officers resulted: Frederick T. Fish, republican, president, and republicans for all the other offices. The senate then adjourned till next Monday night.

AUSTIN, Tex., Feb. 1.—On the thirty-first ballot Reagan was elected United States senator, ex-Governor Ireland having withdrawn.

The Sun Suspends.

CINCINNATI, O., Jan. 1.—The Cincinnati *Sun* has suspended publication.

Ezra Kendall, in his latest nonsensical satire, "A Pair of Kids," at the Academy of Music, on Saturday evening.

FOR THE BLOOD
BROWN'S IRON BITTERS

Combining IRON with PURE VEGETABLE TONICS, quickly and completely CLEANSES and ENRICHES THE BLOOD. Quickens the action of the Liver and Kidneys. Clears the complexion, makes the skin smooth. It does not injure the teeth, cause headache, or produce constipation—ALL OTHER IRON MEDICINES DO. Physicians and Druggists everywhere recommend it.

DR. N. S. RUGGLES, of Marion, Mass., says: "I recommend Brown's Iron Bitters as a valuable tonic for enriching the blood, and removing all dyspeptic symptoms. It does not hurt the teeth."

DR. R. M. DELZELL, Reynolds, Ind., says: "I have prescribed Brown's Iron Bitters in cases of anæmia and blood diseases, also when a tonic was needed, and it has proved thoroughly satisfactory."

MR. WM. BYRNS, 26 St. Mary St., New Orleans, La., says: "Brown's Iron Bitters relieved me in a case of blood poisoning, and I heartily commend it to those needing a blood purifier."

MR. W. W. MONAHAN, Tuscumbia, Ala., says: "I have been troubled from childhood with Impure Blood and eruption on my face—two bottles of Brown's Iron Bitters effected a perfect cure. I cannot speak too highly of this valuable medicine."

Genuine has above Trade Mark and crossed red lines on wrapper. Take no other. Made only by BROWN CHEMICAL CO., BALTIMORE, MD.

NEW ADVERTISEMENTS.

BENSON'S CAPCINE POROUS PLASTER

Highest Awards of Medals in Europe and America.

The newest, quickest, safest and most powerful remedy known for Rheumatism, Pleurisy, Neuralgia, Lumbago, Backache, Weakness, colds in the chest and all aches and pains. Endorsed by 5,000 physicians and druggists of the highest repute. Benson's Plasters promptly relieve and cure where other plasters and greasy salves, liniments and lotions, are absolutely useless. Beware of imitations under similar sounding names, such as "Capsicum," "Capucin," "Capsicine," as they are utterly worthless and intended to deceive. Ask for Benson's and take no others. All druggists. SEABURY & JOHNSON, Proprietors, New York.

CURE FOR THE DEAF.

Peck's Patent Improved Cushioned Ear Drums PERFECTLY RESTORE THE HEARING, and perform the work of the Natural Drum. Always in position, but invisible to others and comfortable to wear. All conversation and even whispers, heard distinctly. We refer to those using them. Send for illustrated book with testimonials free. Address F. H. SUOX, 853 Broadway, N. Y. Mention this paper.

PARKER'S HAIR BALSAM

the popular favorite for dressing the hair, Restoring color when gray, and preventing Dandruff. It cleanses the scalp, stops the hair falling, and is sure to please.

HINDERCORNS.

Please Don't Forget It

That Dr. H. James Cannabis Indica is prepared in Calcutta, India, from the purest and best Native Hemp, and is the only remedy, either in that country or this, that will positively and permanently cure Consumption, Bronchitis, Asthma, Nasal Catarrh and Nervous Debility, or break up a fresh cold in 24 hours. $2.50 per bottle; three bottles, $6.50. Craddock & Co., Proprietors, 1,032 Race St., Phila.

FARMS on James River, Virginia, in *Claremont Colony.* Illustrated circulars free. J. F. MANCHA, Claremont, Virginia.

DEAFNESS its causes, and a new and successful CURE at your own home, by one who was deaf twenty-eight years. Treated by most of the noted specialists without benefit. Cured himself in three months and since then hundreds of others. Full particulars sent on application. T. S. PAGE, No. 41 West 31st St., New York City.

I CURE FITS!

When I say cure I do not mean merely to stop them for a time and then have them return again. I mean a radical cure. I have made the disease of FITS, EPILEPSY or FALLING SICKNESS a life long study. I warrant my remedy to cure the worst cases. Because others have failed is no reason for not now receiving a cure. Send at once for a treatise and a Free Bottle of my infallible remedy. Give Express and Post Office. It costs you nothing for a trial, and I will cure you. Address DR. H. G. ROOT, 183 Pearl St., New York.

Nov. 17-d&w-6mo.

PENNYRUYAL PILLS

"CHICHESTER'S ENGLISH."

The Original and Only Genuine.

Safe and always Reliable. Beware of worthless Imitations. Indispensable to LADIES. Ask your Druggist for "Chichester's English" and take no other, or inclose 4c. (stamps) to us for particulars in letter by return mail. NAME PAPER. Chichester Chemical Co., 2817 Madison Square, Philada., Pa. At Druggists. Trade supplied by Jno. D. Park & Sons, Cincinnati, Ohio.

PENNYROYAL WAFERS are successfully used monthly by over 10,000 Ladies. Are *Safe, Effectual and Pleasant.* $1 per box by mail, or at druggists. Sealed *Particulars* 2 postage stamps. Address THE EUREKA CHEMICAL CO., DETROIT, MICH.

Sold in Fort Wayne by Dreier Bro.

Oct. 15-1y.

NEW ADVERTISEMENTS.

TO ADVERTISERS!

For a check for $20 we will print a ten-line advertisement in one Million issues of leading American Newspapers. This is at the rate of one-fifth of a cent a line, for 1,000 Circulation! The advertisement will be placed before One Million different newspaper purchasers;—or Five Million Readers. Ten lines will accommodate about 75 words. Address with copy of Adv. and check, or send 30 cents for Book of 176 pages. GEO. P. ROWELL & CO., 10 Spruce St., New York.

Marvellous Memory DISCOVERY.

Wholly unlike Artificial Systems—Cure of Mind Wandering—Any book learned in one reading. Prospectus, with opinions of Mr. Proctor, the Astronomer, Hons. W. W. Astor, Judah P. Benjamin, Drs. Minor, Wood and others, sent post free, by

PROF. LOISETTE,
237 Fifth Avenue, New York.

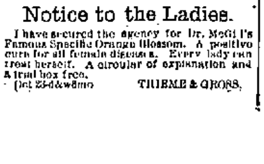

Notice to the Ladies.

I have secured the agency for Dr. McGill's Famous Specific Orange Blossom. A positive cure for all female diseases. Every lady can treat herself. A circular of explanation and a trial box free.

Oct 23-d&w6mo THIEME & GROSS.

The Sentinel

PUBLISHED EVERY EVENING

THE SENTINEL BUILDING,
NO. 107 CALHOUN ST
FORT WAYNE, INDIANA.

DELIVERED BY CARRIERS FOR TEN CENTS A WEEK.

MAIL SUBSCRIPTION FOUR DOLLARS & EIGHTY CENTS A YEAR, PAYABLE IN ADVANCE.

THE SENTINEL IS THE ONLY EVENING PAPER IN FORT WAYNE THAT IS A MEMBER OF THE ASSOCIATED PRESS.

THE WEEKLY SENTINEL,
PUBLISHED EVERY WEDNESDAY MORNING.
ONE DOLLAR A YEAR.

☞ CORRESPONDENCE CONTAINING IMPORTANT NEWS SOLICITED.

ADDRESS ALL LETTERS AND ORDERS TO
E. A. K. HACKETT,
FORT WAYNE, IND.

Daily Sentinel

OFFICIAL PAPER COUNTY AND CITY.

TUESDAY, FEB. 1, 1887.

THE clever Queen of Rumania is making herself more useful than the modern queen is generally apt to be. She has been accustomed for some time past to give lectures privately in her palace to the young ladies of the leading families in Rumania. These literary assemblies proved so attractive that the demands for admission to them grew inconvenient, so that the Queen thought of delivering her lectures in the high school to all pupils who care to attend. Before her Majesty could do this, however, she had to obtain a regular professor's diploma from the King and the Minister of Instruction. This required an examination, to which the Queen submitted, and, the diploma having now been won, not granted by favor, her Majesty will begin her lectures early in the new year at the high school for girls at Bucharest.

A REMARKABLE woman of 70 was Mrs. Margaret Ashton, of Montrose, N. Y. Her fad was attending funerals, and she had been to 600 in her life, having been present at the burial of every person but three who died in that part of her own and adjoining counties during the last forty years. She appropriately dropped dead the other day as the body of a neighbor was being lowered into the grave. Besides being present at so many local funerals she had been among the spectators at the obsequies of all the noted people of this country who have died in the last half century, including Daniel Webster, Abraham Lincoln, Horace Greeley, Gen. Grant, President Garfield, and Stephen A. Douglas. She was prevented from being present at President Arthur's funeral by the death of a relative, who was buried the same day. Superstitious people may attribute her unpleasant taking off and its cause to the fact that she had thirteen children, of whom one survives her.

NEWARK physicians are watching with great interest the recovery of Alfred J. Shipley. He submitted to the application of galvano-cautery late in November for the removal of a cancer which involved nearly one-half of the right side of his tongue, and is now convalescent, and is prevented from exercising his vocal powers to their full extent only by restrictions put upon him by his medical advisers. He can articulate plainly, but he is warned not to speak except when speech is absolutely necessary. On July 1 Mr. Shipley first noticed a pain on the left side of the root of his tongue, but he did not worry about it till the pain became excruciating and he encountered difficulty in swallowing. Then he called in his family physician, Dr. Milton Baldwin, who remarked: "I guess you are a Grant man," and told him that the trouble was caused by a cancer known as epithelioma. Dr. Baldwin took the patient to the German Hospital, where a consultation was held, and cutting out the cancer was pronounced to be a dangerous operation. Mr. Shipley was sent home. Dr. Baldwin then laid the case before the Newark Medical Association, and it was suggested that the cancer might be removed successfully by galvano-cautery. It was resolved to try this plan, and on November 23 Mr. Shipley was placed under the influence of chloroform at his house, and in the presence of nine physicians the operation was performed. A needle threaded with silk was passed through the tongue and that member was drawn out of the mouth as far as possible. Then the base of the cancer was encircled with a loop of fine platinum wire, which was held in place by pins thrust through the cancerous growth. When everything was ready a current from a powerful battery was sent through the platinum wire, heating it to incandescence. For an instant the interior of the patient's mouth glowed with white light. Then the loop was drawn forward, and the glowing wire cut rapidly through the base of the cancerous growth, leaving a bloodless wound in its track. The cancer when removed was as thick and as long as a man's thumb. Two days afterward Mr. Shipley was able to sit in a chair and take liquid food with comfort.

"EVERYBODY walked to an from business when I was a boy," says an old New Yorker. "That is, everybody except those who lived in the outskirts of Greenwich village, and in Chelsea, who went by Kipp & Brown's stages, and except a few invalids and octogenarians. It told against a man to pamper himself with sixpenny rides in an omnibus. Besides, one always counted on meeting acquaintances upon the Broadway promenade at certain hours, and the hearty greetings of one's elders were worth something, as we juniors thought. It was a physical pleasure to throw one's self into the tide of human life that swept up the great central thoroughfare every afternoon, and to strike out homewards with it. The white-haired crest upon the human wave disappeared after awhile, as the club house, the down-town home, or political headquarters drew it in, and then, rosy and radiant, a reflex tide of feminine loveliness swept in, and the walk became more pleasant than ever. Yes, everybody walked in those days, and as I grew out of boyhood towards manhood I used to think the rosebud garden of Broadway on a crisp autumn afternoon was lovely beyond compare."

REMINISCENCES OF PUBLIC MEN.

BY BEN: PERLEY POORE.

John C. Rives, who died in April, 1864, came to Washington during Gen. Jackson's administration as a clerk in the Treasury. He was an expert with the rifle, and his good shooting at a match on the White House lot was the beginning of his acquaintance with Frank Blair, with whom he was for many years in partnership. He subsequently originated the publication of the debates in Congress in the *Globe,* and amassed a fortune, which his sons soon spent for him after his decease. He was a man of ungracious presence but of gracious nature, who came upon the stage of public life here just as the stars of the last century were passing away, and his true heart was always inspired by recollections of their pure and virtuous examples. He was industrious. He was upright. He was sincere. The poor deeply mourned his loss, and hosts of friends missed his rough-hewn, ungainly, awkward figure, which enshrined a noble heart. The names of departed heroes and of statesmen are written upon enduring bronze and stately marble, but the monument of John C. Rives is his series of congressional reports, which will doubtless be perpetuated, not only "in memoriam" but *pro bono publico.*

Early in the war a number of ladies sojourning in Washington undertook to organize an association called "The Order of the Bee," which bound its members not to purchase any imported goods until peace had been conquered. Mrs. Lincoln, on being asked to join, expressed much interest in the proposed reform, but said that she should like to consult her husband before signing. She invited the committee to accompany her to ask him, and after they had explained the project to Mr. Lincoln, who heard them with his usual patience, he asked: "But how is this to affect the public revenue, ladies? Government needs just now every dollar that it can rake or scrape, and those very imported goods that you propose to dispense with form a large item of the receipts at the Treasury. How do you propose to make up the deficiency which you will create?" This was a poser, and the proposed "Bee" did not "improve the shining hour."

Governor Corwin used to tell a good story about an attempt made by a young newspaper man to "interview" him concerning the formation of Mr. Lincoln's cabinet. The young man sent up his card, was invited up, accepted an offered seat, and, after a few commonplace remarks, said that he came "to see if Mr. Corwin couldn't tell him something about Mr. Lincoln." "Sir," said Mr. Corwin, "I do not understand you. What is it you wish to know?" "Why, something about Mr. Lincoln and his cabinet. Are you to have a place? Tell me something about yourself." "Oh! ah! yes!" quoth Mr. Corwin, "well, I'll tell you, sir, as for Mr. Lincoln, I don't know anything about his intentions; but, so far as I am concerned, I'll tell you something about myself, confidentially—not to be published under any circumstances. It is this: Last night I stole two silver watches—silver, mind you, for I don't steal gold watches. The night before I stole six, and the night before that I stole two; and I've given some of them to the niggers about me. I'm in the habit of stealing silver watches to give to niggers. Now, don't put that in your paper, for it might injure me. It's confidential! Good evening, sir!"

One would imagine that such a rebuff would cause a thin-skinned man to commit suicide, but the young man with "a nose for news" was not abashed, and meeting Mr. Corwin the next day, he took him one side and asked him "if Chief Justice Taney had really resigned?" "My dear young friend," said Mr. Corwin, pathetically, "the death of a friend and the resignation of a judge are such melancholy themes I can't bear to think of them. Good morning, sir!"

One of the most enjoyable dinner parties ever given in Washington was that which Senator Hoar gave in January, 1882, when he invited a distinguished party of gentlemen to meet Justice Gray, just appointed to the bench of the Supreme Court. The dinner was given at the private hotel of Mr. Wormley, and the guests assembled in a parlor containing much of the furniture which adorned the house of Senator Sumner. On the wall were the portraits of Charles Sumner and Samuel Hooper, and the yellow satin damask furniture was made under Mr. Sumner's personal direction when he fitted up the house in which he passed the closing years of his life. The guests assembled about 7 o'clock, and after an exchange of salutations the large doors, which form one side of the room, were thrown open, and Senator Hoar informally invited those present to gather around the magnificently furnished table which appeared. Covers were laid for thirty-six persons, and the china, the silver and the glass were all rare and of beautiful design. A belt of flowers encircled the table in front of the plates, and within this enclosure were mounds of rare exotics and quaintly-constructed ornaments of confectionery. The place of each guest was marked by a card on which his name was printed, and on which was an exquisite buttonhole bouquet. The bills of fare were on large sheets of cardboard, handsomely engraved, and the succession of thirteen courses, beginning with oysters and ending with coffee, was an epicurean treat worthy of the culinary artists of Paris. The dinner was served in Russian style, and the dishes, after having been carved, were carried around by waiters who handed them successively to each guest. President Arthur sat at the host's right hand in accordance with Washington etiquette, and on his right hand sat Judge Gray. At the left of the host sat Chief Justice Waite; directly opposite sat Senator Dawes; at the right-hand end of the long table was George Bancroft, and at the left-hand end was Representative Harris. There was not, of course, any speech-making or drinking of healths, but after the dessert had been served gentlemen left their seats and sat in little groups around the table, chatting pleasantly until after midnight. Taken as a whole, dinner and guests, it was the finest entertainment I have ever seen in Washington, and I have seen a great many.

Captain Mitchell, of the bark Antoine Sala, New York and Havana trade, came home in May, entirely helpless with rheumatism. He went to the mountains, but receiving no benefit, at his wife's request began to take Hood's Sarsaparilla. He immediately began to improve; in two months his rheumatism was all gone, and he sailed in command of his vessel a well man. Hoods Sarsaparilla will help you. Sold by all druggists.

Let-er-go Gallagher.

Daily News.

What this city needs more than any other thing, is a mayor, who, by reason of his office, and as chairman of the police commission, will order and demand an enforcement of every law, without any class exception or political favoritism. This winter has been characterized by a remarkable development of religious sentiment. If every professing Christian voter in Fort Wayne, without regard to party affiliations, would determine not to vote for any man for mayor of our city who would not first pledge himself to a persistent enforcement of the laws, a new era would dawn in this community, and we should have the satisfaction for the first time of successful prosecution of such members of the liquor league in our midst as have been for years dominating the entire office-holding class, and even controlling the lower courts by reason of their supposed political power.

Orth Stein Again in the Role of a Murderer.

CHICAGO, Feb. 1. A special from Denver, Col., says: "Information has been received from Price's Station, on the Rio Grande road, that Orth Stein shot and killed a man named Homer Stone last Friday. The tragedy was the result of a quarrel over $2 owed by the victim to his slayer. Stone was shot from behind. Stein has of late been keeping a restaurant at Price's Station. He was once known as a brilliant newspaper man, but has gradually sunk out of sight since the shooting of the proprietor of a variety theatre in Kansas City two years ago.

A brave man won't drive a lame horse. He will buy Salvation Oil and cure his animal at once.

Sudden changes in the weather give rise to many severe coughs and colds. Dr. Bull's Cough Syrup is a certain and safe cure in every case. 25 cents.

MELLIN'S
TRADE MARK
FOOD

FOR INFANTS AND INVALIDS.

THE ONLY PERFECT SUBSTITUTE for Mother's Milk. The most nourishing diet for invalids and nursing mothers. Keeps in all climates. Commended by Physicians. Sold everywhere. Send for our book, "The Care and Feeding of Infants." Sent free. DOLIBER, GOODALE & CO., Boston, Mass

25¢ A BOTTLE SALVATION OIL KILLS PAIN

"The Greatest Cure on Earth for Pain." Will relieve more quickly than any other known remedy: Rheumatism, Neuralgia, Swellings, Stiff Neck, Bruises, Burns, Scalds, Cuts, Lumbago, Pleurisy, Sores, Frost-bites, Backache, Quinsy, Sore Throat, Sciatica, Wounds, Headache, Toothache, Sprains, etc. Price 25 cts. a bottle. Sold by all druggists. Caution.—The genuine Salvation Oil bears our registered Trade-Mark, and our fac-simile signature. A. C. Meyer & Co., Sole Proprietors, Baltimore, Md., U. S. A.

Dr. Bull's Cough Syrup will cure your Cough at once. Price only 25 Cts. a bottle.

J. C. PELTIER,
UNDERTAKER AND EMBALMER,
17 W. Wayne St.
Telephone No. 174.
May 22 ly.

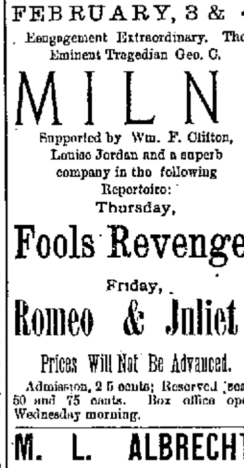

GEO. H. LOESCH, Druggist,
Wholesale and Retail Agent,
Corner Barr and Wayne Streets.
Oct. 12-eod-6mo.

AMUSEMENT.

MASONIC TEMPLE.

J. H. SIMONSON.........Manager
F. E. STOUDER.........Treasurer

Thursday and Friday
FEBRUARY, 3 & 4.

Engagement Extraordinary. The Eminent Tragedian Geo. C.

MILN!

Supported by Wm. F. Clifton, Louise Jordan and a superb company in the following Repertoire:

Thursday,
Fools Revenge!
Friday,
Romeo & Juliet!

Prices Will Not Be Advanced.

Admission, 25 cents; Reserved seats, 50 and 75 cents. Box office opens Wednesday morning.

M. L. ALBRECHT,
MANUFACTURER OF ALL KINDS OF
CARRIAGES!
Will Occupy the Building
CORNER OF MAIN AND BARR ST,
ABOUT
FEBRUARY 1ST, 1887.

MEAT DOWN!

Boiling Meat.........5c per lb
Roasts.........6 to 9c per lb
Steaks.........10c per lb
Sausage.........8c per lb
Hams.........12½ per lb

Lamb, Veil and Bacon, etc., at bottom prices at

HALLER'S MEAT MARKET.
68 South Calhoun street. jan20 tf

BEACH'S
SECOND HAND STORE.

I have opened a second hand store in the building formerly occupied by Mrs. Sell, No. 207 Calhoun street. I have on hand a variety of second hand furniture, stoves, chromos, etc., which I will dispose of at sacrificingly low prices.

FRED BEACH,
15-1mo. Calhoun Street.

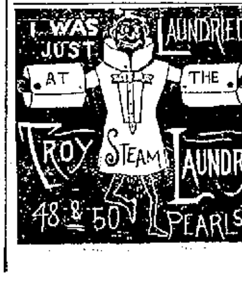

Arrival and Departure of Trains

NEW YORK, CHICAGO & ST. LOUIS R. R

GOING EAST.		GOING WEST.
Ar. 1 30 pm	Express	Ar. 1 30 pm
Lv. 8 10 am	Accommodation.	Lv. 6 45 pm

PITTSBURG, FT. WAYNE & CHICAGO R. R

GOING WEST.		GOING EAST
12 45 pm—Lv.	—Mail and Ex.......—Lv.	2 20 pm
5 51 am* "	Limited Ex....... "	9 00 pm*
5 05 p. m. "	Fast Thro'h Ex.. "	1 45 am*
1 25 am* "	Mail and Ex...... "	
4 00 pm "	Plymouth Ac....	
5 30 am "	Local Freight.... "	7 00 am
	Crestline Ac...... "	11 00 am

*Daily. All others daily except Sunday.

WABASH, ST. LOUIS & PACIFIC R. R.

GOING WEST.		GOING EAST
5 10 am—Lv.	—Limited Ex*.......—Lv.	—7 50 pm
1 45 pm "	†Through Ex†... "	1 35 pm
8 17 pm "	*Fast mail....... "	6 38 am
8 35 am "	Andrews Accom. Freight †	
	Acc'n Passenger "	4 30 am

*Daily. †Except Sunday.

Limited Express, free chair cars. Through Mail; Palace sleeping cars between New York and St. Louis.

INDIANAPOLIS TIME CARD.

LV. FT. WAYNE.	AR. INDP'S.
6 10 am	10 45 am
1 35 pm	6 45 pm
6 17 pm	1 45 am

RETURNING.

Leave Indianapolis at 7:15 am; arrive at Fort Wayne at 1:15 pm.
Leave Indianapolis at 3:15 pm; arrive at Fort Wayne at 7:35 pm.
Leave Indianapolis at 7:00 pm; arrive at Fort Wayne at 6:33 am.

GRAND RAPIDS & INDIANA R. R.

GOING NORTH.		GOING SOUTH
3 00 am—Lv.	—Mail and Ex.......—Lv.—	1 00 pm
8 05 am "	Trough Ex...... "	5 55 am
3 10 pm	Express......... "	11 45 pm

Accommodation train arrives from the south 6:25 p. m.
Trains daily except Sunday.

LAKE SHORE & MICHIGAN SOUTHERN
[Fort Wayne Division.]

FROM NORTH.		GOING NORTH.
10 45 am—Ar.	—Cincinnati Ex...—Lv.	
	Detroit Ex...... "	4 40 pm
3 40 pm "	Detroit Express. "	11 30 am
6 30 pm "	Way Freight.... "	6 40 am

All trains daily except Sunday.

FT. WAYNE, CINCINNATI & LOUISVILLE.

FROM SOUTH.		GOING SOUTH.
9 10 pm—Ar—	..Ind. & Cin. Ex... Lv—	6 50 am
4 10 pm "	...Cin. & L. Mail... "	10 50 am
5 30 pm "	...Freight........ "	6 30 am
6 00 pm "	...Freight........ "	6

Trains daily except Sunday.

A. HATTERSLEY & SON

PLUMBERS

Steam and Gas Fitt rs.

—DEALERS IN—

GAS FIXTURS

Main Street, East of Clinton
Fort Wayne, Ind.

Brass Work Iron and Lead Pipe

Lift and Force Pumps,

Sheet Lead, Bath Tubs, Wash Bowls Rubber Hose, etc.

Old gas fixtures regilt, bronzed and made equal to new.

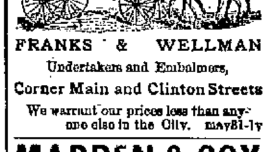

FRANKS & WELLMAN
Undertakers and Embalmers,
Corner Main and Clinton Streets

We warrant our prices less than any one else in the City. may31-1y

MADDEN & COX
—PRACTICAL—
Sanitary Plumbers.
STEAM & GASS FITTERS.
—DEALERS IN—

Sanitary Appliances, Water Closets, Bath Tubs, Wash Stands, Hydrants, Pumps, Sinks, Cesspools,

Aartistic Gas Fixtures,
73 Calhoun Street,
Fort Wayne, - - - - Ind.
aug 21-6m.

DR. JAMES M. DINNEN,
PHYSICIAN AND SURGEON.
Office, 73 Calhoun street.
Residence, 60 West Wayne street

Geo. R. Bowen.
Plumbing,
Steamfitting,
Sewering.

Particular attention given to
Sanitary Plumbing and Sewering.

Bath Tubs, Boilers, Water Closets, Sinks, Hydrants, Yard Hose, Brass Trimmings for Engines, Etc.

NO. 110 CALHOUN ST.

B. POULSON,
Dealer in all kinds of
POULTRY SUPPLIES

And directions for feeding. Also, all kinds of feed, such as hay, corn, oats, chops, straw, bran, etc., at

45 EAST COLUMBIA STREET,
FORT WAYNE, - - - - - INDIANA.
Telephone No. 2.7. 13-1m.

POND'S EXTRACT
VEGETABLE
PAIN DESTROYER

Hemorrhages. Bleeding from the Lungs, Stomach, Nose, or from any cause is speedily controlled and stopped.

Sores, Ulcers, Wounds, Sprains and Bruises. It is cooling, cleansing and Healing.

Catarrh, It is most efficacious for this disease, Cold in the Head, &c. Our "Catarrh Cure," is specially prepared to meet serious cases. Our Nasal Syringe is simple and inexpensive.

Rheumatism, Neuralgia, No other preparation has cured more cases of these distressing complaints than the Extract. Our Plaster is invaluable in these diseases, Lumbago, Pains in Back or Side, &c.

Diphtheria & Sore Throat, Use the Extract promptly. Delay is dangerous.

Piles, Blind, Bleeding or Itching. It is the greatest known remedy; rapidly curing when other medicines have failed. Our Ointment is of great service where the removal of clothing is inconvenient.

For Broken Breast and Sore Nipples. Mothers who have once used The Extract will never be without it. Our Ointment is the best emollient that can be applied.

Female Complaints. In the majority of *female* diseases the Extract can be used, as is well known, with the greatest benefit. Full directions accompany each bottle.

CAUTION.

Pond's Extract Has been imitated. The genuine has the words "Pond's Extract" blown in the glass, and our picture trade-mark on surrounding buff wrapper. None other is genuine. Always insist on having Pond's Extract. Take no other preparation. *It is never sold in bulk, or by measure.*

Sold everywhere, Prices, 50c, $1, $1.75.

Prepared only by POND'S EXTRACT CO., NEW YORK AND LONDON.

CATARRH

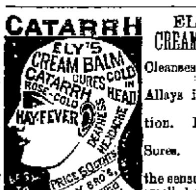

ELY'S CREAM BALM

Cleanses the head. Allays inflammation. Heals the Sores. Restores the senses of taste smell, hearing. A quick relief.

HAY-FEVER A Positive Cure.

A particle is applied into each nostril and is agreeable. Price 50 cents at druggists; by mail, registered, 60 cents. Circulars free. Ely Bros., Druggists, Owego N. Y.

JOS. H. BRIMMER
The Only Practical
SIGN PAINTER
IN THE CITY.

Is making a specialty of
REPAINTING HOUSES
In the highest style of the art.

No. 7 Harrison Street.

April 16 1y.

W. L. DOUGLAS

The leading $3. Shoe of the world. Made of the best material, perfect fit and superior to shoes usually sold for $5 and $6. Every pair warranted. Congress, Button & Lace. All styles of toe.

$3.

The great demand for this shoe has been a sufficient guarantee of its reliability; to make the public still better satisfied, we have made such improvements that there can be no question to our claim of making *the best $3 Shoe in the world.*

W. L. DOUGLAS $2.50 SHOE, *for gentlemen.* Best calf, with bottom of selected stock, and equal, if not superior, to the $3 shoes advertised by other firms. We invite a personal inspection and comparison before purchasing.

$2 SHOE FOR BOYS. Same styles as the $3 shoe. Carefully and substantially made, stylish and unequalled as a school shoe. If any of the above cannot be had at your dealer's, send address on postal to W. L. Douglas, Brockton, Mass.

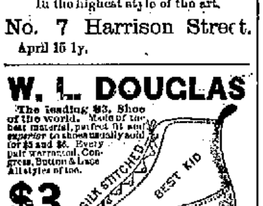

CONSUMPTION

I have a positive remedy for the above disease; by its use thousands of cases of the worst kind and of long standing have been cured. Indeed, so strong is my faith in its efficacy, that I will send TWO BOTTLES FREE, together with a VALUABLE TREATISE on this disease, to any sufferer. Give Express and P. O. address. DR. T. A. SLOCUM, 181 Pearl St., N.Y.

Nov. 17-d&w-6mo

WILSON WASHBOARDS.

These Washboards are made with a Bent-Wood rim. The Strongest boards and best washers in the world. For sale by all dealers. Take no other.

SINGLE and DOUBLE

SAGINAW M'F'G CO., Saginaw, Michigan.

FREE OF COST

Call at our store and get Free sample Bottle of Kemp's Balsam for the Throat and Lungs, the most successful Cough and Lung Remedy ever sold. YOU WILL see the excellent effect after taking the first dose. Large size 50 cts. and $1.

Respectfully, DREIER & BRO.

march12-1y

DR. J. W. CULBERTSON,
OCULIST & AURIST,
DEAFNESS
Cured by Dr. Culbertson's Invisible Artificial Ear Drum. CORRESPONDENCE SOLICITED.
41 West Washington Street, - INDIANAPOLIS, INDIANA.
May 25-1y.

Daily Sentinel

TUESDAY, FEB 1, 1887.

A Joint Teachers' Institute.

The teachers of Springfield and Scipio townships met at Maysville, Jan. 21, 1887, for the purpose of holding a two days' institute. The institute was called to order at 10 a. m. by Trustee Reichelderfer. After music W. A. Reichelderfer was elected chairman; Oscar Boulton, secretary, and Sylvester Stopher, querist.

J. M. Gorrell, Oscar Boulton and H. B. Roller were appointed a committee on resolutions.

After a few remarks from the trustee, Miss Carrie Shirley presented the subject of "Primary Reading."

Miss Mina Boulton then gave her methods of teaching "Primary Arithmetic." This was followed by the subject of "Penmanship," by A. G. Cone.

The next subject was "History, as Taught in Our Schools," by Miss Maggie Roller. The institute then took a recess.

AFTERNOON.

At precisely 1:30 p. m. the institute was again called to order.

Miss Lola Guenther read an essay on "Education." B. F. Walter then presented the subject of "Percentage."

Miss Lavina Roller presented the subject of "Geography," by the aid of a Tellurian globe.

Mr. Treep then presented the subject of "Reading as a Topic," which called forth a spirited discussion.

The next subject was "Decimal Fractions," by Sylvester Stopher.

The subject of "Physiology," class exercise, was presented by Milo Gorrell.

Byron Stopher favored the institute with select reading.

The institute then adjourned.

SECOND DAY.

The devotional exercises were conducted by Rev. Potter.

Miss Ella Worden read an essay on "Small Beginnings."

Mrs. Josie Reichelderfer then gave her "Method of Teaching Primary Grammar," by class exercise.

The subject of "Proportion" was then presented by Mr. Treep.

H. B. Roller presented the subject of "Analysis of Grammar," by class exercise.

A recess was then taken for dinner.

AFTERNOON SESSION.

After some excellent music, B. F. Walter gave an interesting talk on "Internal Improvement."

J. M. Gorrell, by the aid of charts very plainly showed the effects of alcohol on the system." Rev. Shaffer and Rev. McPhail each delivered a short lecture on this subject.

Mr. Davenport then favored the institute with an excellent recitation.

The subject of "Reading as Taught in Common Schools" was presented by Oscar Boulton.

Milo Gorrell and H. B. Roller presented the subject of "School Government." Quite a discussion followed in which Rev. Beaty, B. F. Walter, J. M. Gorrell and others took part.

The committee on resolutions reported the following, which were adopted:

Resolved, That we sincerely regret the inability of our county superintendent to be with us.

Resolved, That we tender our sincere thanks to all who have aided in furnishing music for this institute.

Resolved, That we also tender our thanks to the ministers who have so ably assisted us.

Resolved, That we tender our thanks to Mr. Davenport for the recitation rendered in our hearing.

Resolved, That we as teachers tender our worthy trustee our sincere thanks for the able manner in which he has conducted this institute.

Resolved, That we extend our thanks to the press for the many favors in the past and further request that the press of Fort Wayne and Hicksville publish these resolutions and the report of the institute.

W. A. REICHELDERFER, Chairman.
OSCAR BOULTON, Secretary.

Huntertown News.

HUNTERTOWN, Jan. 31.

To the Editor of THE SENTINEL:

Seeing that all our neighbors are sending items of correspondence to THE SENTINEL, we trust a few items from our village will be interesting to some of its readers.

Judging from Dr. Greenwell's report health is not very good in this locality. The doctor complains of having too much to do. Dr. Houghton also has some practice.

The funeral of Mrs. Catherine Jackson, wife of P. W. Jackson, esq., occurred last Tuesday from Cemetery church. She died the death of a Christian, and leaves a husband, two daughters and a host of other relatives, friends and acquaintances to mourn her loss.

Jacob Kell has been quite sick, but at the present writing is some better.

Mr. Bender, who has been teaching our school (in the upper room) has resigned his position. The spring term will be taught by Miss Jessie Houghton.

Rev. Slack, who for some days has been at Churubusco assisting Brother Bridge, returned last week. He is now engaged in protracted meetings at Swan.

The M. E. choir meets Thursday evening of each week for practice.

The roads are bad and our merchants complain of hard times.

Jacob Smith talks of erecting a new dwelling the coming season. Mr. Chas. Tilden will also erect a fine house.

Look out for about three weddings in Huntertown in the near future, judging from the numerous trips three of our young men make to Thornton's, Glazier's and Smith's.

Huntertown has struck "gas" but it is not fit for lighting purposes. It makes things rather warm at times however.

ORPHANS.

Pure blood is absolutely necessary in order to enjoy perfect health. Hood's Sarsaparilla purifies the blood and strengthens the system.

The revenues of the Girard legacy to Philadelphia are now $980,000 per annum.

A timely Dose, and an external application of *Pond's Extract,* will stop and cure Coughs, Colds, Inflammations or Hemmorrhages of all kinds. It is well to keep a bottle of this wonderful remedy at hand for all emergencies. *Get the Genuine.*

IN the fourteenth century it was the fashion to carry toothpicks of silver suspended around the neck.

In the Hop Plasters the virtues of fresh hops are combined with strengthening and stimulating balsams, and its cures of weak back, pain in the side, rheumatism, neuralgia or pain in the chest are simply marvelous, it being more efficacious and thorough than any liniment or liquid remedies. You'll say so after using.

Give all you can to the intellect, but ever keep the mind in subjection to a loving heart, and train it simply as the heart's best servant.

When Baby was sick, we gave her Castoria,
When she was a Child, she cried for Castoria,
When she became Miss, she clung to Castoria,
When she had Children, she gave them Castoria,

Brown's Bronchial Troches for coughs and colds: "There is nothing to be compared with them."—Rev. O. D. Watkins, Walton, Ind.

Left-handed penmanship is now regularly taught in some American schools.

How to Gain Flesh and Strength

Use after each meal Scott's Emulsion; It is as palatable as milk and easily digested. Delicate people improve rapidly with its use. For consumption, throat affections and bronchitis it is unequalled. Dr. Thomas Prim, Ala., says: I used Scott's Emulsion on a child eight months old; he gained four pounds in a month."

ADVICE TO MOTHERS.—Mrs. Winslow's Soothing Syrup should always be used when children are cutting teeth. It relieves the little sufferers at once; it produces natural, quiet sleep by relieving the child from pain, and the little cherub wakes as "bright as a button." It is very pleasant to taste. It soothes the child, softens the gums, allays all pain relieves wind, regulates the bowels, and is the best known remedy for diarrhœa, whether arising from teething or other causes. Twenty-five cents a bottle

Jan. 19-eodaw1y

THERE is a [illegible] old ram down in Sandy Creek Township, North Carolina, that loves persimmons and has learned to shake them down by butting the trees.

The Breath of a chronic catarrh patient is often so offensive that he cannot go into society and he becomes an object of disgust. After a time ulceration sets in, the spongy bones are attacked and frequently entirely destroyed. A constant source of discomfort is the dripping of purulent secretions into the throat, sometimes producing inveterate bronchitis, which in its turn has been the exciting cause of pulmonary disease. The brilliant results which have attended its use for years past properly designate Ely's Cream Balm as by far the best and only real cure.

LADIES, is life and health worty preserving? If you think so, use Gilmore's Aromatic Wine.

GIVE YOUR CHILDREN, for Coughs and Colds, Croup Whooping Cough and Hoarseness, Gilmore's Magnetic Elixir.

REV. E. J. WHITNEY, of Clarksville, N. Y., says Gilmore's Aromatic Wine for Female Weakness, stands without a rival.

IMPOTENCY in Man or Woman cured by Gilmore's Aromatic Wine.

READ THESE FACTS—It may save your life—Gilmore's Aromatic Wine cures suppressed menstruation and painful monthly sickness.

For sale by Dreier & Bro's, and H. G. Gumpper.

HOLMAN'S PADS!

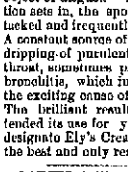

are easily worn, safe and reliable. They have been tested in thousands of cases and we can positively assert that in all cases where the liver, spleen, kidneys and bowels are involved Dr. Holman's Pads are at once the best, quickest and cheapest; and they have made permanent cures in thousands of cases where medicine has been used without any good results whatever.

Holman's Liver & Stomach Pad
Absorbs all impurities from the blood. Invigorates and vitalizes the whole system

Holman's Liver & Stomach Pad
Cures Billiousness, Indigestion, Jaundice, Diarrhœa, Malaria, Sick Headache, Rheumatism, etc.

Holman's Liver & Stomach Pad
Regulates the Stomach and Bowels, improves the appetite, corrects Assimilation, beautifies the complexion, etc.

Holman's Liver & Stomach Pad
Prevents Seasickness, Cholera, Smallpox, " Yellow, Typhus, Typhoid and Billious Fevers.

ALL DRUGGISTS.—Or sent on receipt of PRICE, $2.00.

HOLMAN PAD CO.
120 William Street, N. Y.
Oct12-d&tw6m-w8m

ROYAL BAKING POWDER

Absolutely Pure.

This powder never varies. A marvel of purity, strength, and wholesomeness. More economical than the ordinary kinds, and can not be sold in competition with the multitude of low test, short weight, alum or phosphate powders. Sold only in cans. ROYAL BAKING POWDER CO., 106 Wall-st., N. Y. jan24

WANTED.

WANTED.—An industrious and earnest man to transact our business in his district. Good salary and permanent employment. References exchanged. E. DeANGELIS, M'g'r Empire Mfg House, 27 Warren St., New York. 17d&w1mo.

WANTED.—Gentlemen and lady agents. Immediately call on M. H. at Rich Hotel. See samples. 1-3t.

MONEY to loan on improved Real Estate. For particulars address "Box 1857." City 29-tf.

FOR SALE.

FOR SALE OR TRADE—A house of 15 rooms with well and cistern; gas all through; in good condition suitable for a boarding house; reason for selling, it is too large; also three other houses on Main street. Inquire of J. Dickerson, 19 Lafayette street. 27-tf

FOR RENT.

FOR RENT—Two story brick house, No. 242 West Berry St. Inquire of B. D. Angell, 63 Calhoun St. 21-tf

THE NEW QUININE. KASKINE.

WHAT THE PHYSICIANS SAY ABOUT IT FOR RHEUMATISM, MALARIA, DYSPEPSIA, *NERVOUS DEBILITY,* LIVER, LUNG AND KIDNEY DISEASES,

The eminent and celebrated Dr. Glessner writes:

The Kaskine Co.—DEAR SIRS.—"The first greatest successes I had with Kaskine were in chills and fever, malaria, nervous debility, rheumatism, dyspepsia, and liver diseases and I considered at that time it undoubtedly was the best medicine ever discovered, but I was even then unfamiliar with its really wonderful power in curing all the other germ diseases and disorders, particularly where the blood had become diseased or impoverished and the digestion impaired. Strictly speaking Kaskine is the only blood purifier we have. I use it also very largely with unfailing success in all diseases peculiar to women and children. In over 800 cases I have cured them has never been the slightest bad effect following its use, and it is far superior to any tonic or nerve medicine ever known to the medical profession." Very truly yours,

L. M. GLESSNER, M. D., 500 East 121st St., N.Y.

Prof. W. F. Holcombe, M. D., 54 East 25th St., N. H., (late Prof. in N. Y. Med. College) writes: "Kaskine is superior to quinine in its specific power, and never produces the slightest injury to the hearing or constitution."

The U. S. Examining Surgeon, Dr. L. R. White, writes: "Kaskine is the best medicine made."

St. Francis Hospital, N. Y.:—"Every patient treated with Kaskine has been discharged cured."

Bellevue Hospital, N. Y.:—"Universally successful."

St. Joseph's Hospital, N. Y.:—"Its use is considered indispensable. It acts perfectly."

Kaskine is pleasant to take and can be used without special medical counsel.

Send for the great list of testimonials unparalleled in the history of medicine. $1 per bottle. Sold by or sent by mail on receipt of price.

THE KASKINE CO.,
54 Warren St., New York.

WHITE Bronze Monuments
Are Beautiful,

And do not decay like stone. Investigate before purchasing.

LONGACRE & CO.,
No. 46 Harrison Street,
Fort Wayne, - - Ind.
Jan. 10 d&w1y.

DR. T. J. DILLS
Has his office at his residence
NO. 108 EAST BERRY STREET,
Where he will give exclusive attention to all
DISEASES OF THE EYE AND EAR
Office hours 8 a. m. to 3 p. m.

D. D. WEISELL DENTIST
34 Calhoun St.

Offers a professional experience of over 25 years. april 23 ly

A POSITIVE CURE

Cure without Medicine. Patented October 16, 1876. One box will cure the most obstinate case in four days or less.

Allan's Soluble Medicated Bougies.

No nauseous doses of cubebs, copaiba or oil of sandalwood that are certain to produce dyspepsia by destroying the coatings of the stomach. Price $1.50. Sold by all druggists or mailed on receipt of price. For further particulars send for circular. P. O. Box 1533. J. C. ALLAN CO., 83 John st., New York.

FRUIT HOUSE PRICES FOR '87

Quite a change has taken place in a great many goods the last sixty days, the tendency being in most cases upwards. This is the case, especially in Coffee and Dried Fruits, Sugars, Teas, Syrups, Spices and Tobaccos, have not advanced, but from indications they will. It will pay our customers to purchase liberally. We have just received forty hogsheads of choice New Orleans Sugar.

A nice yellow Sugar which we are selling at 4½c. This is the lowest price such sugars have ever been sold at.

Sugars—White, Brown and Yellow New Orleans.

No advance on them. Choice yellow, 5c; best standard A coffee white, 6c crushed, powdered and granulated, 6½c; choice yellow New Orleans, 4½c.

NO ADVANCE ON TEAS,

Yet they will not likely remain at such low prices in the face of the large advance on Coffee. We continue to maintain our prestige in the Tea trade. Our trade has grown immensely in that line. People have no longer to send off to purchase their Teas. In order to save money we keep up the plan of buying in large lots of the importers and re-selling direct to our customers at a small profit, thereby saving to our customers the intermediate profits of jobber and wholesale dealer—which is not less than 10 to 20c.

Good, 15c per pound; choice, 30c; best, 50c. Imperial tea—Green, good, 30c; best, 50c. Gunpowder tea, 30c; best, 50c. Oolong or Black tea, 20c, 30c; best, 50c; Japan tea, 20c, 30c; best, 50c. Above prices on teas are the lowest on record and the best teas are of the highest quality—no better anywhere—the other grades are good, sweet, drawing teas and will please the most fastidious tea drinkers. Just give them a trial and satisfy yourself.

Coffee—Rio, Java and Roasted.

Best Rio coffee, 15c, per pound; best roasted Rio, 18c per pound; German coffee, 20c per pound; Housekeepers' Choice, 23c per pound; roasted Java, 25c per pound.

Foreign and Domestic Fruits, Prunes, Raisins, Currents, &c., &c.

Turkish prunes, 7c; figs, per pound, 10c; peeled peaches, 20c; dried cherries, 15; unpeeled peaches, 8c; dried raspberries, 30c; dried apples, 6c; dried blackberries, 15c.

Leghorn Citron, 22c; orange and lemon peel, 15c; Valencia raisins, 8c; best layer raisins, 12½c; Zantee currants, 8c; shelled almonds, 30c; seedless raisins, 10c.

Candies—Stick, Mixed and Bon Bons.

Pure stick candy, 10c; pure mixed candy, 10c; fancy toy candy, 20c, toy candies, 20c; Brazil nuts, 10c quart; almond nuts, 15c quart; mixed nuts, 15c quart; walnuts and filberts, 12½c quart.

Syrups---Maple and Sugar Syrups and New Orleans Molasses.

Pure Maple syrup, 70c a gallon; golden drips, 40c; Sorghum, 40c; New Orleans molasses, 30c; best, 50c. The sorghum is splendid and 10c lower than we ever sold it before.

WINES AND LIQUORS FOR MEDICAL PURPOSES.

Old 76, $2.50 per gallon; two years old, $1.75; one year old, $1.40 per gallon; new whisky, $1 and $1.25 per gallon; Port and Sherry wine, $1.25 per gallon; California wine, $1.25 per gallon; wines in bottles, 40c.

Machine Oils, Fish Oil, Lard Oil and Neatsfoot Oil, and Headlight Oil and Castor Oil.

Fish oil, per gallon, 70c; Neatsfoot oil, 80c per gallon; Lard oil, 70c per gallon; Machine oil, dark, 20c per gallon; Golden, 30c per gallon; Castor oil, $1.75 per gallon; Headlight oil, 12c per gallon.

Tobaccos and Cigars, Plug Tobacco, Smoking Tobacco and Fine Cut.

Bull Dog plug tobacco, 40c; Durham plug, 50c; Perfection plug, 35c; Hiawatha plug, 30c; Knights of Labor plug, 30c; Sweet Heart plug, 50c per pound. Fine cut, 25c, 50c; best, 75c per pound. Smoking, 15c, 20c, 25c; best Durham, 45c per pound. Choice cigars, $1.50 per box; good cigars, 60c and $1 per box.

25 Cents on the Dollar Saved at the

FORT WAYNE FRUIT HOUSE.

LAWRENCE, OSTROM AND CO.'S
Famous "Belle of Bourbon'

IS DEATH TO Malaria, Chills and Fever, Typhoid Fever, Indigestion, Dyspepsia, Surgical Fevers, Blood Poisoning Consumption, Sleeplessness or Insomnia, Dissimulation of Food.

Ten years old. No Fusel Oil. Absolutely pure.

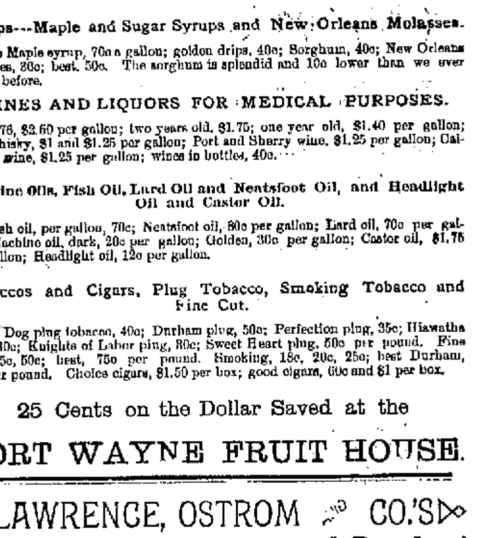

The Great Appetizer.

This will certify that I have examined the sample of "Belle of Bourbon" Whisky received from Lawrence, Ostrom & Co., and found the same to be perfectly free from fusel oil and all other deleterious substances and strictly pure. I cheerfully recommend the same for family and medicinal purposes. J. P. BARNUM, M. D., Anylitical Chemist, Louisville, Ky.

For Sale by Druggists, Wine Merchants and Grocers everywhere. Price, $1.25 per Bottle.

If not found at the above, half dozen bottles, express paid, in plain boxes will be sent to any address in the United States or Canada on receipt of $6.

Lawrence, Ostrom & Co., Louisville, Ky

JULIUS NATHAN & CO., Agents. - - - Fort Wayne, Ind.

For Sale by DREIER BROS., W. H. SPYKE and OTHERS

Dec. 18-1y.

OUR

Next Great Sale

WILL BE

Embroideries !

WEDNESDAY

We open for inspection our large new

Spring Importation Embroideries.

This assortment will cast in the shade all

Former Displays!

—IN—

LARGE VARIETY

Choice Patterns

—AND—

Low Prices.

We want everybody in the city to

TAKE A LOOK AT THEM.

ROOT and CO.

Home Made Mince-Meat!

SARATOGA CHIP POTATOES
FINE FRESH CANDIES,
FINEST BUNCH RAISINS,
NEW NUTS,
CANNED ASPARAGUS,
GOTHA TRAFFLE SAUSAGE,
PLUM PUDDING,
COOKING WINES.

Pyke's Grocery,

80 Calhoun Street.

Aug. 15-ly

Notice to Plasterers.

FORT WAYNE, Ind., Jan. 30, 1887.

Proposals will be received at my office until Saturday, February 12, 1887, for the completion of interior plastering, cement work, stucco mouldings and all ornamental work of the St. Mary's Catholic church at Fort Wayne, Indiana. Size of building, 74x200. Plans, specifications can be seen at my office. By order of building committee.

HENRY C. BRENOFF.

31-5t.

The second winter term of the Conservatory of Music begins on next Monday, January 31. Enrollment of pupils on Saturday and Monday. 28-4tpd

Bicycle club's Third promenade concert at Princess rink next Wednesday evening, February 2. Single tickets of club members or at the door. 28 5t

New Orleans Sugar and Molasses

Yellow New Orleans sugar, 4½c.
Best New Orleans molasses, 40c. Good 30c. FRUIT HOUSE.

The Fort Wayne Turnverin will give a grand masquerade ball at the Turner hall on Tuesday evening, February 22d.

ANNUAL

CLEARING SALE

—FOR—

CASH ONLY!

We offer bargains in every department, as we wish to reduce our stock

$2,000!

The next twenty days to make room for

NEW GOODS.

One delivery wagon and two setts of harness for sale cheap.

H. N. GOODWIN & BRO.

126 Broadway.

Daily Sentinel.

TUESDAY, FEB. 1, 1887.

THE CITY NEWS.

James Phillips, of Richmond, is visiting in the city for a week.

Everything points to a very prosperous year in Fort Wayne.

John C. Haag, the Broadway grocer, has sold his stock of goods to Henry Israel.

This is monthly pay at the city hall and the police and fire laddies have fat wallets.

George Barney sues Abraham Von Ziles for $235. Morris & Barrett are his attorneys.

Henry Regensburg sues Daniel Von Ziles for $150. Randall & Vesey are his attorneys.

David McClure, of the Wabash shops, had his right arm fractured in a drilling machine this morning.

Mr. Louis Fox has added two new traveling salesmen to his staff, one of them being Harry Medsker.

Bob Smith says he did not come here to manage the Academy. He intends to remain here but a day or two.

A "Pair of Kids," by the Ezra Kendall company, will have a full house at the Academy Saturday night.

There will be a congregational meeting of the First Presbyterian church this evening to elect seven trustees.

Justice Ryan called the case against J. Marsh Coombs again to-day. The injured colored man will soon get weary.

John Molar, Pat Bartley and Charles Cutler were arrested for drunkenness last night and the mayor committed the trio to jail.

There will be a meeting of the congregation of the Second Presbyterian church to-morrow evening, February 2, at 7:30 p. m.

The Misses Katie and Lou Monning will entertain the L'Orphelin club, at their home on East Wayne street, to-morrow night.

Everybody is joining church and the saloon will not be much of a factor in spring politics. The ballot is mightier than the bottle.

Mr. Emmet Fleming, of the big lumber firm of Hennesy & Fleming, Buffalo, N. Y., is the guest of his uncle, Mr. Platt J. Wise, chief deputy to Sheriff Nelson.

The telegrams say that Wm. Shilling, of Fort Wayne, blew out the gas at Hotel Conrad, Massillon, Saturday night, and was found to be nearly dead early Sunday morning.

The consultation committee from the Phœnix and Fort Wayne lodges, Knights of Pythias, have raised the initiation fee from $10 to $15, the change taking effect to-day.

Judge Chapin this morning gave George DeWald & Co. judgment for $331 91 against Jonas Smith and Skelton & Wait judgment against the Sheldon bankrupt for $86.88.

Manager Perry has placed Seldon Morey in charge of the Western Union branch office at the south depot vice F. Thorp, who resigned to take a position in the Western Union office at Toledo.

Rev. John Naugle, who calls himself "Camp meeting John," has just closed a powerful revival at Hartford City. He is described as small, active and beardless, and his harangues are full of slang.

There is a boom in the west end that is pleasing to note. To see what enterprise will do, one has but to step into the new Chicago Bakery, corner Broadway and Washington streets, which will be opened to the public on Saturday.

The Clay club, an association of High school graduates, is officered as follows: President, Harry W. Stirk; vice-president, Arthur H. Dougall; secretary, John Polter; treasurer, Robert S. Robertson; executive officer, Homer Dick.

Dr. T. B. Austin to-day began replevin suit against the American Express company to recover two pair of forceps, shipped to him C. O. D. He tendered the company his contract price, but the bill calls for more, hence the controversy.

Go and hear Evangelist Blaney to-night at the Christian chapel, corner of Jefferson and Griffith streets. Subject, "Paradise," which will be explained from a chart. Services each evening this week. Song services at 7 p. m. Preaching at 7:30 o'clock.

The practical utility of the station indicator, recently patented by Conductor George H. Clark, of the Wabash, may be inferred from the fact that Mr. Clark has been offered the handsome sum of $7,000 for the territory included in the states on the Pacific slopes.

The council will meet as a committee of the whole this evening to look at the revised ordinances as arranged by City Attorney Colerick. Mayor Muhler will then call the police committee together to consider the case of Officer Quinn, suspended a week ago. Mr. Quinn will be re-instated.

Joe Willard, of the postoffice, is quite ill.

Mr. and Mrs. Will Fleming are at home from a visit at Chicago.

The Pittsburg and Nickel Plate people report heavy freight business.

The "Shadows of a Great City" hold the boards next Monday and Tuesday nights at the Temple.

The Wabash train dispatchers at Peru are to have their headquarters removed to Andrews and given a longer piece of road.

Charley Seimon has again resumed his place at the distributing department of the postoffice and will retain it permanently.

Frank Kinsella, a brakeman, was killed almost instantly in a collision at Huntington yesterday. His home was in Lima, O.

Mr. Dan Hurly, of the Pittsburg, has been appointed foreman of the Missouri Pacific boiler shops at Sedalia, Mo., and is now at that point.

Mrs. Susan Hoffman was not displaced from her position in the postoffice and she will so inform the *Gazette* if that newspaper desires to tell the truth.

H. F. Shwartzell, formerly operator at this city on the Wabash, and late of Andrews, has been transferred to Danville with the promotion of ticket agent.

Miss Nellie Brown, the gifted artist, will enter one or two pictures at the prize exhibition to be held at the National Academy of Design at New York this spring.

The Anheuser-Busch brewing association sue Emil F. Haberkorn for $400 on drafts and Spiegel & Isenberg, of New York City, sue him for $350 on bills of exchange and accounts.

This makes the fourth cold winter in succession. The time was in this region that if we had one very cold winter, we could safely calculate that the next one would be comparatively mild.

The postal clerks throughout northern Indiana, and contiguous territory, will regret to hear of the death of C. H. Storey, chief clerk of the railway mail service, located at Crestline, Ohio. He had consumption.

Representative Ibach has introduced a bill, providing strict penalties for exorbitant charges for Bohemian oats and other cereals, and the obtaining of fraudulent contracts by such sales. Some legislation in this direction seems to be needed.

The Indianapolis *News* says: "Colonel Robertson, accompanied by Mrs. Robertson, Mrs. Farquhar and Miss Robertson, were upon the floors of the house and senate this morning, and the ladies held an informal reception after the joint convention adjourned."

Natural gas is by no means a recent discovery. Even its utalization for the purposes of the mechanic arts was long ago successfully attempted in China, where, by pipes of bamboo, it was conveyed from natural wells to suitable furnaces, and, by means of terra cotta burners, consumed.

The Indianapolis *News* says: "Mr. Bookwalter, of Allen county, who has been promised the clerkship of the state printing board, is in the city, quietly waiting for the state officers to "bounce" Mr. Fish. From indications he will not have long to wait. Meantime Mr. Fish is performing the duties of the office."

There was a lively game of curling at Brookside farm, yesterday afternoon. The ice was in the most elegant condition imaginable, being as smooth as a plate glass: The result of the game was as follows: R. T. DeWald, F. Bellamy, Dr. Langtry, D. McKay, skip, nineteen; O. B. Wiley, J. K. Mann, R. Liggett, G. Gillie, skip, twelve.

There is considerable speculation in railroad circles over the announcement that the great Chicago firm of Armour & Co. have a contract with the Pennsylvania company to carry dressed beef from Chicago to New York and Philadelphia; that the contract has more than four years yet to run, and that it involves several millions of dollars. The questions to be decided are whether the inter-state commerce bill will impair the validity of this contract; whether the existence of such a contract will prevent the Pennsylvania company from charging higher rates to other shippers, and whether merchants can make long contracts with railroads before the act that will practically nullify such a contract shall become a law.

It is high time that the officers quit playing the baby act and stop calling on some one to "file an affidavit" against this or that fellow who ignores the law. This thing of winking at every vice and permitting men to violate the statutes is too open and notorious to need any "detective work." Houses of ill fame, gaming rooms and liquor men are permitted to ply their vocations to the utter disregard of law or decency until some one is driven to a sense of shame. Then the constables are detailed or the police prodded to do their work and a moral wave sweeps over us for a day. The laws can be enforced if the officers desire to do their sworn duty and instruct the police to arrest all offenders. No lame excuses will avail any longer and must not be thrust on sensible people.

Mr. Byron Holmes went to Plymouth to-day.

Mr. Geo. D. Crane has returned from the west.

Mr. Christ Newcomer is able to be out again.

Conrad Westenfeld is the papa of a pretty girl baby.

Mrs. H. Nirdlinger is in the city the guest of her son Max.

Mr. M. Frank left for Cincinnati to-day on a business trip.

A. G. Robinson, passenger agent of the Chicago and Alton, is in the city.

Manager Baldwin, of the Pittsburg road, is going west in his special car to-night.

James Deazoo sues Oliver McCrory et al for $300. W. L. Penfield is his counsel.

Mr. Will Cooper, a brilliant newspaper writer, is doing the local work on the *Gazette*.

The butchers meet to-night and a lively discussion of the Sunday meat traffic is promised.

The regular cottage meeting of the R. R. Y. M. C. A. will be held in their rooms this evening at 7:30.

Clerk McDonald says the receipts of the water works office were $7,223.63 during the month of January.

The Peters' box and lumber company were awarded the contract to furnish the pews for the new St. Mary's Catholic church.

Daniel Christman, of Roanoke, and Prickett & Kinsely, of Columbia City, are here with great exhibits at the poultry show.

Miss M. J. Ranney, a cousin of Deputy County Treasurer Hunter, will leave for New York state to-night, to permanently reside there.

Rt. Rev. Bishop Dwenger is entertaining Rt. Rev. Bishops Rademacher, of Nashville, and Maes, of Covington, at the episcopal residence.

Mr. and Mrs. Max Nirdlinger leave this evening for Cleveland, New York, Philadelphia and Washington. They will remain east for four weeks.

Weighmaster Ryan collected and paid into the city treasury $171.60 during the month of January. Mr. Ryan is a prompt, faithful officer and a credit to the city.

Chief Deputy Sheriff Wise and his staff completed the sale of Wm. Durfee's stock last night. The proceeds will foot up something like $500. Thursday Mr. Wise will move on the bankrupt stock of Jonas Smith, of Sheldon.

The committe on incorporation of the Northwestern Millers' association, met at Wabash yesterday to report a draft of constitution and by-laws. J. B. Monning and George Esmond represented Fort Wayne at the meeting.

The following grand jurors were drawn to-day: John Moritz, city; Adam Ham, Cedar Creek township; Isaac Mowrer, St. Joe township, Henry Oetting, Wayne township; Peter Trier, St. Joe township; James Fry, Madison township.

General Lew Wallace who delivered such an acceptable lecture for the commercial tourists, left for his home, at Crawfordsville, this morning. Accompanied by his wife. The "T. P. A." can congratulate itself on being the first organization to make a phenomenal success of a lecture.

"Mr. M. Koch, accompanied by his Fort Wayne manager, Max Nirdlinger, will be engaged the next few weeks between Cleveland, Rochester, Boston and New York, selecting styles and manufacturing an immense stock of elegant spring clothing &c., for the celebrated Star clothing house, of Fort Wayne, Ind."—Cleveland *Herald*, Jan. 28.

Walter Snyder and Wm. Bishop were booked at police court for resisting Officers Humbrecht and O'Connell and on the charges specified they were sent to jail. Snyder is a hard man. He attempted to knife Geo. Phillip Lotz at the English Kitchen and then locked himself in a room above the eating house. The police had to break the door in to get him.

Hon. John P. Shoaff died at his home in Churubusco, this morning, after a lingering illness. His death was prematurely announced a few weeks ago and his friends of course was prepared for the worst. Mr. Shoaff lived to a venerable age. He served in the state legislature and accumulated considerable property, which, during his life, he divided among his children, William B. and James B. Shoaff and Mrs. J. B. Barnes. His funeral occurs Friday morning at 10 o'clock from his late home in Churubusco.

The Pink Ribbon club gave a surprise party at the pleasant home of Mrs. J. Coleman, of No. 252 East Lewis street. The gallant young gentlemen drew neckties for the pretty maiden, which made it very enjoyable. At 12 o'clock a tempting repast was laid for the merry crowd. Among those present were: Mr. and Mrs. Dodane, Mr. and Mrs. Cartner, Mr. and Mrs. Brown, Mr. and Mrs. Friestroffer, Mary Kelly, Jennie Barnes, Emma Arantz, Mollie Arantz, Lucy Tiernan, Josie Mariotte, Mollie Fox, Alice Patton, Frankie Jullard and Mollie Collins.

Smyrna Rugs!

Parties who have bought Smyrna Rugs of peddlers, are invited to measure their width. If they measure 26 inches wide, they can purchase the best rug made of that size of us at $3.15. You probably paid $5.50 or $6. If it measures 30 inches wide, our price would be $3.90. You probably paid $6.50 or $7 for a poorer make of rug. But then you "got trusted." "Didn't have to pay the cash," did you? Verily, how beautiful is the credit system! You only paid seventy-five to one hundred per cent. interest for two, three or four months time. Money making business, isn't it?

We have just received a most beautiful line of New Smyrna Rugs, in spring patterns. Bromley's Rugs are up a little in price, but other makes are not. We give you either kind.

We propose to make the Carpet business hum this spring. We have decidedly the finest Carpet room in the city, and we are crowding it with beautiful goods in all the well known makes, such as

LOWELL'S,	ROXBURY'S
HARTFORD'S	STINSON'S
DORNAN'S	SMITH'S
TREMONT'S	BRAMLEY'S
LEEDOM'S	BIGELOW'S.

We shall, this Spring, put in two new departments; that of Baby Carriages and Wood Mantels.

FOSTER

Furniture and Carpet Company.

Ladies' Skirts!

Having too large a number of Ladies' Skirts left after the Holidays we will offer them at the following low figures:

$2.25 Skirts now	$1.50
2.00 Skirts now	1.42
1.85 Skirts now	1.33
1.60 Skirts now	1.25
1.50 Skirts now	1.10
1.25 Skirts now	1.00
1.00 Skirts now	87
75 Skirts now	58

These figures are below cost and it will be to the interest of everybody to see these goods before they are closed out. They will not last long at the prices we now quote them.

Globe Warehouse

58 Calhoun Street,

Where to Buy Your Overshoes!

The sharp competition in prices of rubbers this season has caused many dealers to lose sight of quality in their efforts to meet prices and they have sold inferior goods that prove even cheaper in quality than in price. The result is A GREAT KICK among the buyers and an increasing demand for RELIABLE GOODS.

The Hoosier Shoe Store

Has sold THE "CANDEE," which is to-day acknowledged the best brand in the market and is undoubtedly the most serviceable rubber made. Buyers should remember that rubbers are made in many different grades and that it is quite impossible for one not acquainted with the makes to tell the poorest from the best. The only safety is in dealing where where only good goods are sold.

The Hoosier

Has the largest, finest and most reliable stock of shoes in all descriptions to be found in the State.

OUR GOODS

Are made especially for us and are

FULLY WARRANTED!

We are fully able and willing to protect our patrons and insure them value received for every cent invested in our goods. We invite comparison with any store anywhere, and will promise to show goods and name prices for the spring trade that will make it interesting for the brethren in the city.

THE HOOSIER SHOE STORE,

H. K PARRY, - - - Proprietor.